The 1955 Peerage

PRINCE
GEORG

Lillie S. Rice

Digitized by the Internet Archive
in 2022 with funding from
LYRASIS and LYRASIS Members

https://archive.org/details/peeragethe00prin_0

Received
SEP 2019
Library of Virginia
Serials

*
LD
7501
.P95
P44
1955

In Memoriam

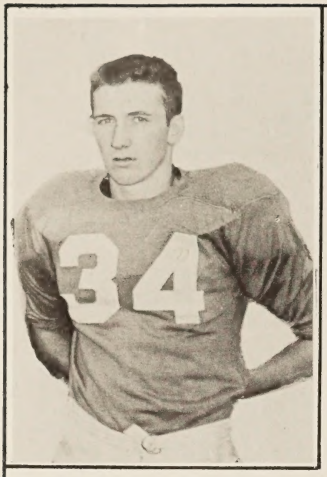

RICHARD LAMAR DALTON

Perhaps the greatest joy to be garnered from living is the associations with the most blessed of God's creations: your fellow man. We, here at Prince George School, for a few fleeting months were privileged to know, work and play with Bill Hickey and Dick Dalton. Their comradship and loyalty, both to our school and their friends, shall serve as an inspiration to all those who knew them and worked with them. With their passing, we lost not only two friends but a part of our school. May our guiding light forever be the pure ideals which governed their lives.

Farewell! Though you are gone, your spirit will eternally be with us.

WILLIAM DAVID HICKEY

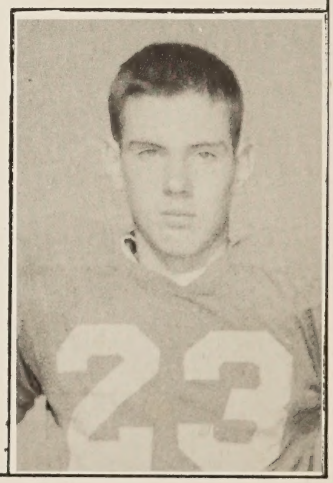

Property of
The Library of Virginia
Richmond, VA

Foreword

Last year our school had just been finished and we had come here for the first time. We have had to start everything from the beginning. There is just cause for us to be proud of what we have done. We have become one united body, working together to make our ideas and ideals come true. We have trained ourselves to be citizens of tomorrow through the media of our Student Council, clubs, and various other activities and organizations. From this we have learned one outstanding thing--it is not important who you are but what you can do.

Any book or article that you have seen has a theme -- some idea or fact that ties it together. As the title of this book signifies, our theme is royalty. To carry this theme further, we have a mascot, the Queen Bee. You see her and her retinue on different pages. She will be the "key" to this book.

We have been given the sacred trust of preserving these actions and memories for the future. We are, therefore, presenting to you an account in writing and in pictures of what has taken place during this year. In doing so we complete our trust and pass it to those who come after us.

We, the staff of the Prince George Peerage, are proud to present to you this book -- THE PEERAGE, 1955.

Dedication

Because of her friendliness, her understanding, her guidance, her boundless energy, and her interest in the welfare of the students and the school, it is with pleasure that we, the annual staff of 1955, dedicate the second volume of THE PRINCE GEORGE PEERAGE to our beloved Assistant Principal, Miss Charlotte Zeigler, who has so graciously added to the betterment of our school.

School Board

LEFT TO RIGHT: Shelton Belsches, Frank Livesay, John Clements, Chairman of the Board; Julia Bartha, Clerk; Harold Allin, Jerry Skalsky.

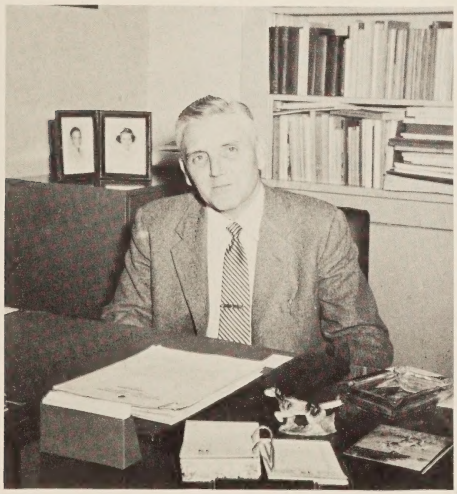

CHARLES W. SMITH
Superintendent of Hopewell and Prince George County Schools.

JAMES E. MALLONEE
Assistant Superintendent and Director of Instruction, Hopewell and Prince George County Schools.

Administration

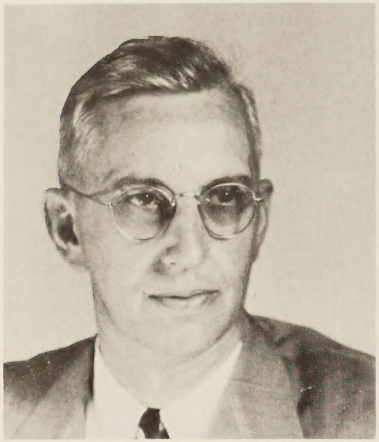

HAROLD L. SECORD
Principal of Prince George School.

CHARLOTTE R. ZEIGLER
Assistant Principal of Prince George School.

ELEANOR R. POND
Elementary Supervisor Hopewell-Prince George Schools.

LILA W. SINCLAIR
Visiting Teacher Hopewell-Prince George Schools.

Faculty

MARY AKERS
Commercial

IRMA PARKER
Commercial

LAWRENCE PITTMAN
Science, Math

LILLIE RICE
Home Economics

JEAN ELMORE
English, French

WILLIE SLUKA
History

NORMA CAPLAN
Math

CHARLES THOMAS
Science, Math

DOROTHY ANDERSON
English, Latin

RUTH COVAULT
Art

DORCAS SIMMONS
English

CARL BAKER
Phys. Ed

L. L. BEASLEY
Agriculture

EDWARD COOK
Shop

NANCY HARDY
Phys. Ed

JOYCE MATTOX
Music

JOHN MAZZA
Band

ANITA MERSEL
Social Studies

BERNICE THOMA
Librarian

CATHY CIBULA
Secretary to Principal

Faculty

AURALEA COX
7th Grade

PAT RILEY
7th Grade

SUE BURNEY
6th Grade

SARAH DUNN
6th Grade

MARTHA MILLER
6th Grade

PHYLLIS MAXWELL
5th Grade

VERA MISTR
5th Grade

RUTH SWINEFORD
5th Grade

JOAN CORN
4th Grade

RUTH MAKOVSKY
4th Grade

FRANCES BUSH
3rd Grade

NANCY GASKINS
3rd Grade

MELVA MORRIS
3rd Grade

PAULINE BRESKO
2nd Grade

MARGARET MARSTON
2nd Grade

JUDY KING
2nd Grade

LUCILLE GERHART
1st Grade

BEVERELY PAYNE
1st Grade

LANITA WILLIAMSON
1st Grade

MRS. DUNBAR
Cafeteria Mgr.

MRS. WILLIAMS
Cafeteria

Seniors

Seniors

Secretary . . . . . Joyce Padgett
Treasurer . . . . . Evelyn Skalsky
President . . . . . Joe Simmons
Vice President . . . . . Mildred Smelley
S. C. A. Representative . . . . . Jim Ray
Sponsors . . . . . Mrs. Parker
Mrs. Hall
Mrs. Akers

ANNIE MASON BAILEY

F. H. A. 1,2,3,4; Glee Club 1,2; Projectionist Club 4; Pep Club 4; Coronet Staff 4.

WILLIAM HENRY BARLOW

Class Vice-President 1,2; Baseball 3.

HELEN ANNETTA BENESEK

Class president 2; Class Secretary 1,3; Glee Club 1,2; F.H.A. 1,2; Dramatics Club V-President, Historian, 3,4; TAB Club President 4; Assistant Editor of "Peerage" 3; Editor-in-Chief of "Peerage" 4; Senior Superlatives 4; Delegate to Va. Girls' State 3; 1st and 3rd Place winner Wildlife Essay in Va. 1, 2; Winner, Voice of Democracy Contest 4; F.B.L.A. 4; Pep Club 4; Forensic Meet 2.

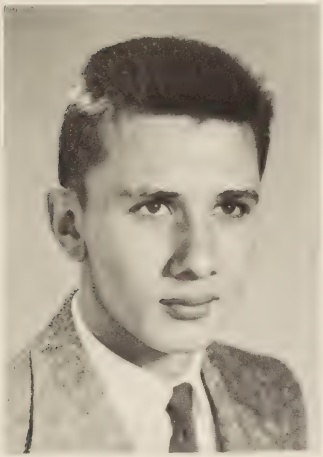

EDWARD DANIEL CIBULA

F.F.A. 1,2,3; Baseball 2; Band 3, 4; Treasurer of Junior Class 3.

Seniors

JAMES HENRY CLARK

F.F.A. 1,2; Choir 1; Secretary of Class 2; Baseball 2; Football 3; J. V. Basketball 3; Class S.C.A. Representative 3; Band, Drum Major, 3,4.

MARCUS EDWARD COOPER JR.

Football 1,2,3,4, Captain 3,4; Basketball 4; Senior Superlatives 4; Dramatics Club 4; S. C. A. V-President 3; Peerage Staff 4; Varsity Club 3,4.

ROBERT HALE EDWARDS

F. B. L. A. 3,4

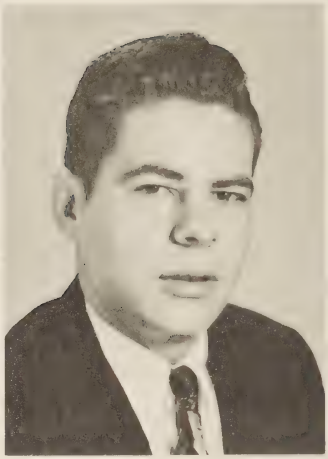

RICHARD WARTHAN ELDER

F.F.A. 1,2,3,4; Sentinel 3; Class Treasurer 2; Basketball Manager 2; Baseball 2; Football 4; Choir 4; Senior Superlatives 4.

Seniors

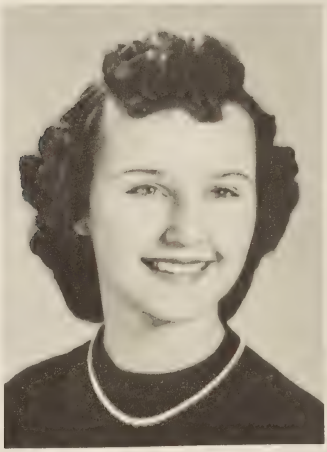

BETTY JEAN FERENCE

F.H.A. 1,2; Glee Club 1,2; Pep Club 4; Reporter and Typist for "Coronet" 4.

MICHAEL EUGENE FIELD

Football, Baseball 1; J. V. Basketball 2; Football, Basketball, Vice-President Jr. Class 3; Basketball, Pres. Dramatic Club 4.

CAROL DEAN GAY

Softball 1,2,3; F.H.A. 1,2,3, Historian; 4, President; Glee Club 1,2; F.B.L.A. 4; Varsity Basketball 3,4; Forensic Meet, 2.

EMMA JEAN GAY

Basketball 2,3,4; Softball 2,3,4; F.H.A 1,2,3,4; Glee Club 1,2.

Seniors

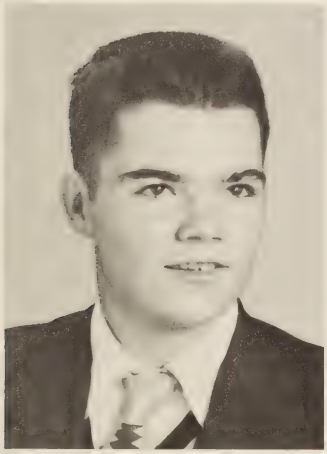

RICHARD LEE GLADFELTER

Football 1,3,4; Pep Club 4; Dramatic Club 4; Varsity Club 4.

JOAN LOUISE GLASS

Basketball 2,3,4; Softball 2,3, 4; F.H.A. 1,2,3,4; Choir 2, 3,4; Historian of class 2; Member of Miss Peerage Court 4; S.C.A. Representative, 1,2.

ROBERT LEROY HARRISON

Baseball 1,2,3,4; Treasurer in Freshman Year; Newspaper.

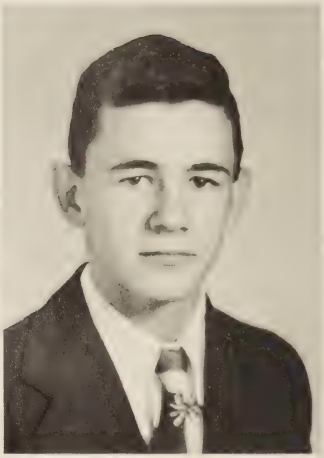

HARRY RUDOLPH HOPKINS

Choir 1,2,3; Pep Club 4; S.C.A. President 4; Junior Class President 3.

Seniors

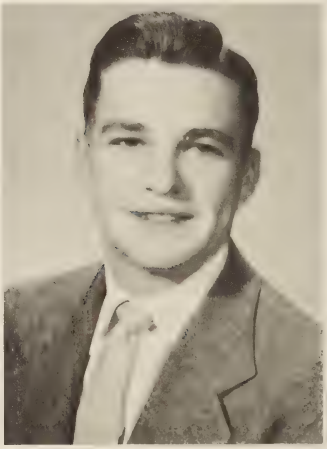

JAMES DELANO KANAK

Vice-President Band 1; Class President 1; Band 2; Football 3; Baseball 3; Football 4.

HARRY ALLEN KENNEY

Class President 1; J.V. and V. Basketball 2; Football 2; Basketball 3; Basketball 4; Basketball Captain 3,4; Varsity Club 3,4; Peerage 4.

HAROLD PAUL KLINE

Varsity Basketball 4.

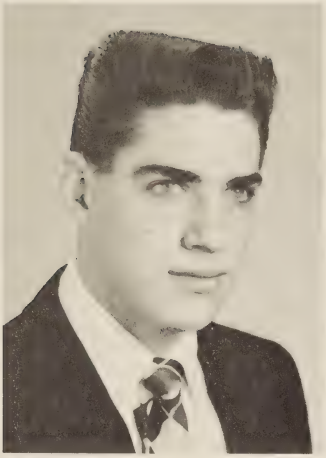

NICHOLAS EARL LOES

Class President 1; Basketball 3, 4; Football 4.

Seniors

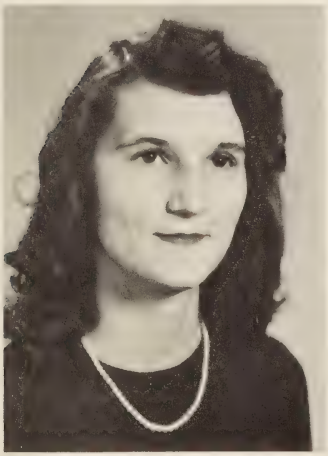

JANET ARETTA MILLER

Glee Club 1, 2, 3, 4; F.H.A. 3, 4; F.B.L.A. 4.

VIRGINIA RAE NICHOLS

Glee Club 1, 2; F.H.A. 1, 4; Annual Staff 4; Library Club 3.

JOYCE ANNETTE PADGETT

F.H.A. 1,2,3,4; Basketball 1,2,3,4; Softball 2,3; Basketball Manager 1; Class Reporter 2; Class Secretary 4; Choir 1,2; F.B.L.A. 4.

OLGA CECELIA PETER

F.H.A. 1,2,3,4; F.B.L.A. 3,4; Band 3,4; Majorette 3,4; Class Secretary 2.

Seniors

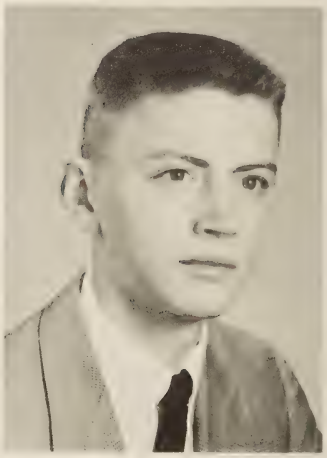

JAMES FLOYD RAY

Track 1,2; Basketball 1, 4; S. C. A. 1,2,4; Dramatics 2,3,4; Editor-in-Chief of Newspaper 4; Annual 1,2,3,4; Photography Club 1,2.

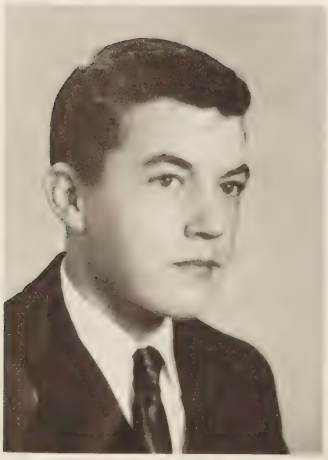

ALFRED ANDREW RUSNAK

F.F.A. 1,2,3,4; F.F.A. Secretary 3,4.

JOSEPH EDWARD SIMMONS

Class President 1,4; Football 4; Monogram Club 3; J.V. Basketball 3; S.C.A. Reporter 2; Baseball 4.

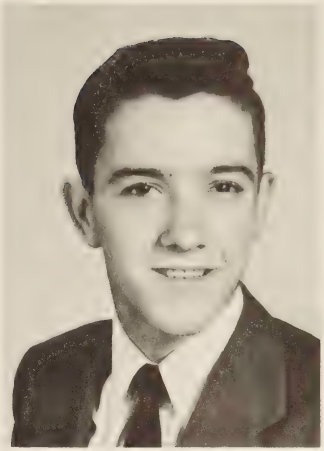

EVELYN VIRGINIA SKALSKY

Basketball 2,3,4; F.H.A. 1,2; Softball 2,3,4; Glee Club 1,2; Class Treasurer 2,4; TAB Club 4; Class Reporter 3.

Seniors

MILDRED ELIZABETH SMELLEY

F.H.A. 1,2,3,4; Softball 1,2; Basketball 1,2,3; Glee Club 1,2; Secretary of Band 3; Co-Captain 4; F.B.L.A. President Vice-President of Class 4.

PATRICIA EDITH SULLIVAN

Student Council 1; Swimming Club 1; Gir's Athletic Association 1,3, Varsity Basketball 2,3,4; Softball 1,3; Photography Club 1,3; Librarian 2,3; Dramatics 2,3,4; Forensics-Debate 2; Sport's Editor, Girls 2,3; Play, "Mother is a Freshman" 3; Play, "Our Miss Brooks" 3, Cheerleader 4; Coronet 4; Lyric Award 4; Pep Club 4; TAB Club, Program Chairman 4; Annual Staff 4; Homecoming Court 4.

JO ANN SYLVESTER

F.H.A. 1,2,3,4; S.C.A. Representative 3; Band 3,4; Delegate to S.C.A. Convention 3; F.B.L.A. Historian 3,4; Head Majorette 3,4.

MARY ELIZABETH TILLERY

Kayettes 1,2; Basketball 1; Coronet Staff 4; Dramatics 4; TAB 4; Pep Club 1,2,4; President of Pep Club 4.

Seniors

IRENE RUTH VEJNAR

F.H.A. 1,2,3,4; Glee Club 1,2,4; J.V. Basketball 3; Softball 2.

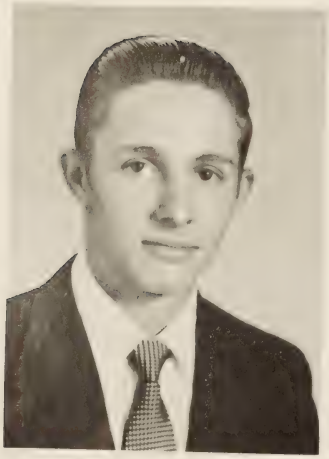

DONALD HERBERT WALLACE

F.F.A. 1,2; Baseball 2.

CHARLES WEBB

Football 3,4; Dramatics 3; Coronet Staff 3; F.F.A. 1; T.A.B. 4; F.B.L.A. 4; Public Speaking 3.

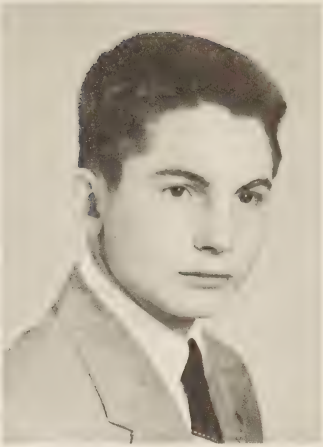

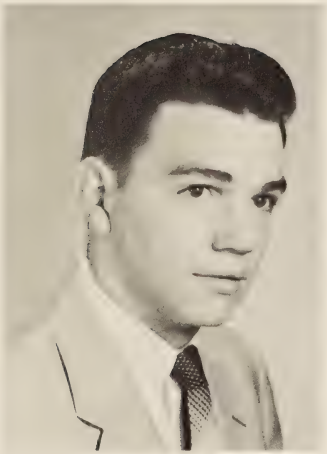

Seniors

CHANNING GLENN WILLIAMS

Football 3,4; Varsity Club 3; Baseball 2,3,4; Basketball 2,3; Dramatics 3,4; F.B.L.A. 3; Choir 2,3,4.

GWYNDOLYN LEE WILLIAMS

Basketball 1,2,3,4; Softball 1,2,4; Glee Club 1,2; F.H.A. 1,2,3,4; Co-captain of Basketball Team 2; Manager of Softball 2; F.H.A. Treasurer 2; S.C.A. Representative 2.

Who's Who

MOST LIKELY TO SUCCEED

Ann Benesek
Jim Ray

MOST BASHFUL

Janet Miller
Donald Wallace

BEST DANCER

Jo Ann Sylvester
Joe Simmons

WITTIEST

Gwyn Williams
Richard Elder

BEST LOOKING

Jo Ann Sylvester
Nick Lowes

BEST PERSONALITY

Gwyn Williams
Eddie Cooper

Who's Who

BIGGEST FLIRTS

Olga Peter
Richard Elder

BEST ALL AROUND

Dean Gay
Eddie Cooper

BEST ATHLETES

Evelyn Skalsky
Eddie Cooper

MOST TALENTED

Millie Smelley
Jimmie Clark

MUTT AND JEFF

Evelyn Skalsky
Joe Simmons

NEATEST

Betty Ference
Billy Barlow

Underclassmen

Juniors

S. C. A. Representative . . . . . Joan Sadler
Treasurer . . . . . Charles Franklin
Secretary . . . . . Lelia May Smith
Vice-President . . . . . Neal Winters
President . . . . . Edward Hanzlik
S. C. A. Representative . . . . . Adrienne Best
Sponsors . . . . . Mrs. Rice
Mr. Pittman

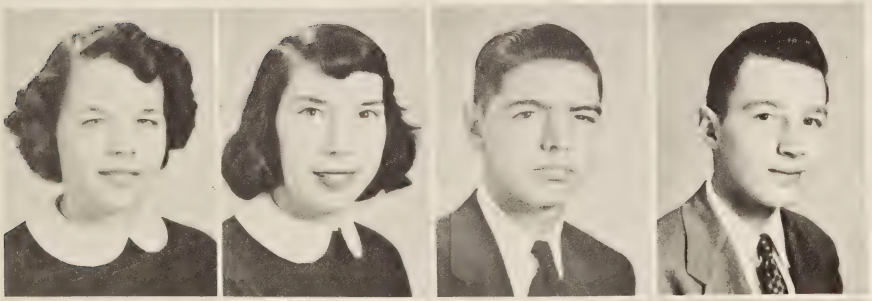

Hazel Allin
Joanne Balazik
Harold Baxley
Irving Benesek

Adrienne Best
Bill Bowie
Henrietta Bresko
Barbara Cain

Nancy Clark
Judy Dalton
Jackie Daughtery
Tommy Davis

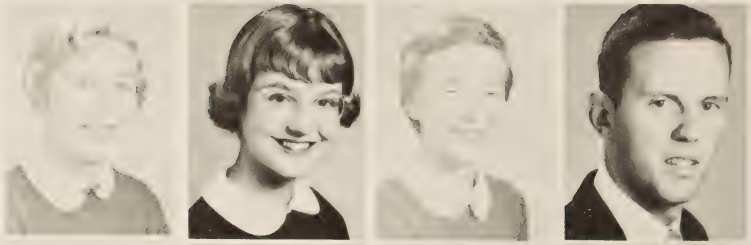

Judy Doucett
Harvey Finberg
Jimmie Franchok
Charles Franklin

Cecil Gibson
Mary Ann Hall
Edward Hanzlik
David Hardiman

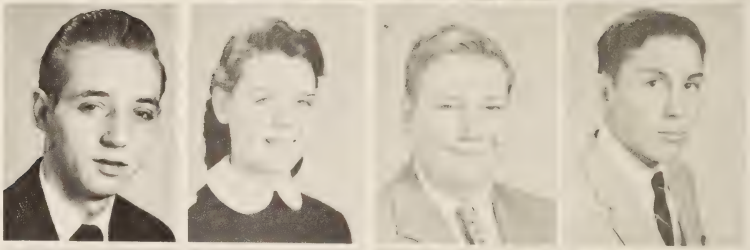

Barbara Hargrave
Roselyn Harvanek
Nancy Holc
Carolyn Ingram

Ilene Ingram
Florence Joyner
Michael Kreynus
Perry Lewis

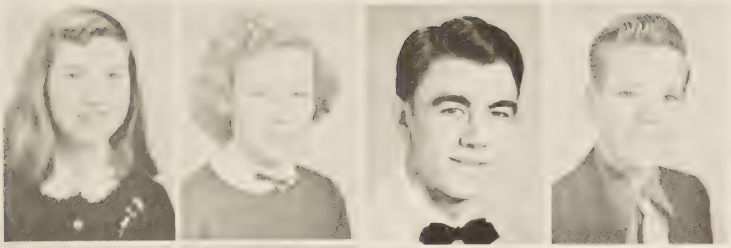

Dorothy Martin
Evelyn Morris
Jimmy Nicol
Richard Nunnally

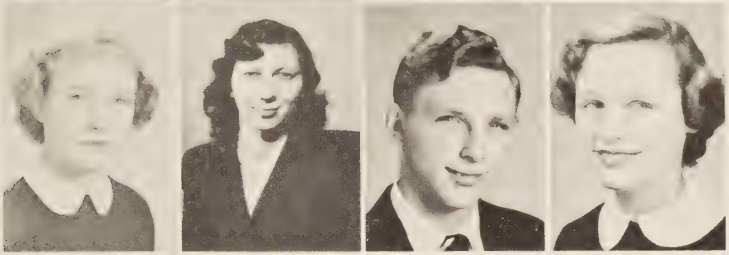

Margaret Oleyar
Doris Phillingane
Herbert Powers
Barbara Preiss

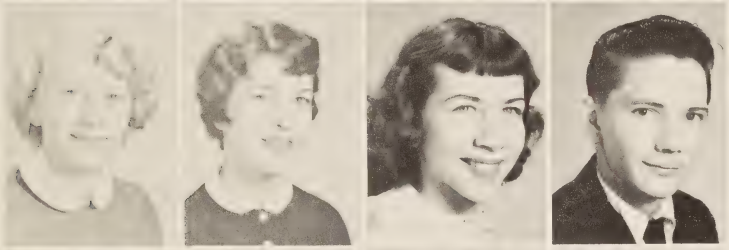

Anita Rowe
Joan Sadler
Lelia May Smith
Kevian Spain

Simmons Temple
Marion Tomko
Mabel Lee Tomlinson
Sandra Tomlinson

John Wallace
Herbert Waltman
Herbert Williams
Neal Winters

Sophomores

President . . . . . Jerry Myers
Vice-President . . . . . Jean Atwater
Secretary-Treasurer . . . Audrey Porter
S.C.A. Representatives . . Grace Secord
Delores Dibson
Sponsors . . . . . Mrs. Sluka
Mrs. Elmore

Jean Atwater
Jeanette Atwater
Patrick Aument
Julian Bailey
Wayne Barwick

Mary Ellen Bass
Charles Beazley
Gordon Briggs
Sue Brown
Sue Burke

Marty Evans
Dolores Gibson
Almeady Grammer
Sam Hinkle

Charlotte Ivey
Johnny Jackson
James Mason
Maxine Miller

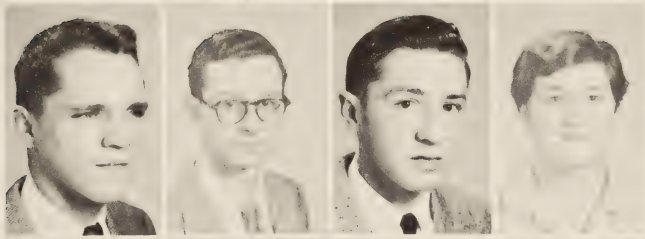

Jerry Myers
Robert Nichols
Henry Parker
Gladys Pelter

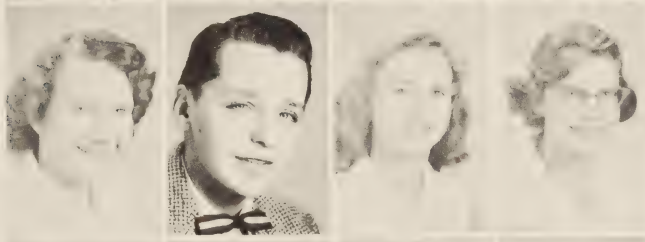

Audrey Porter
James Preiss
Jerelene Pruitte
Grace Secord

Nora Silo
Harvey Spain
Veta Suyes
Bobby Swineford

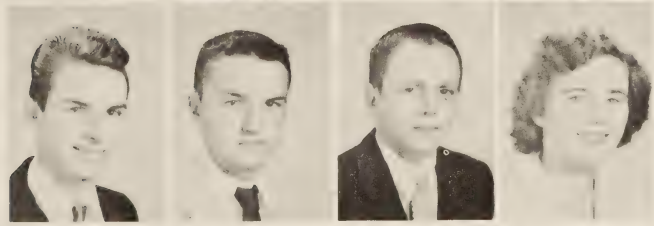

Tommy Thore
Daniel Vanko
William Wheeler
Nancy Zumar

Treasurer; . . . . Marcy Lucoff
Secretary; . . . Margie Williams
Vice-President; . . . Ronald Clark
President; . . . . Robert Seyler

S.C.A. Representatives . . Doris Armstrong
William Fr[illegible]
Sponsors . . . . . Mrs. Caplan
Mr. Thomas

Freshmen

Doris Armstrong
Lois Ashworth
Gary Ballard

Katherine Benesek
Merle Blick
Brian Bowers
John Brockwell
Mary Lou Brockwell

Virginia Buckner
J. C. Cameron
Bill Caughron
Emmett Cibula
Rose Marie Clark

Doris Dollaeye
Elmer Daniel
Hilda Davis
Charles Dunn
Lewis Flint

Reid Frazier
Billy Frye
Jerry Gay
Louise Goodman
Everett Greathouse

Nancy Hall
Thelma Hall
Catherine Hanzlik
James Harrison
Dale Hopkins
Doris House

Jean Johnson
Charles Kennon
Ruth Kenney
Emil Kreynus
Betsy Lambertson
Eleanor Lanning

Louise Light
Wayne Long
Marcy Lukoff
Marmaly Malate
Nancy Marshall
Patti Mays

Joann McDaniel
Ann Miller
Marietta Moore
James Narrell
Mary Oleyar
Stephan Orr

Eugene Owen
Peggy Owney
James Paschall
Courtney Price
Patricia Read
Wayne Scarborough

Pat Scholl
John Secora
Robert Seyler
Marie Skalak
Dave Skogmo
Carol Smith

Deanie Stanley
Paul Sulc
Paul Sullivan
Jackie Thacker
Russell Vance
Mary Vastko

Morgan Wells
Harold Williams
Margie Williams
Marie Zaradka
Bill Zouchoski
Dickie Zuskin

Eighth Grade

President: . . . . . Janet Hardiman
Vice-President: . . . . . Kenneth Deadmon
Secretary: . . . . . Judy Linker
Treasurer: . . . . . Manfred Edwards
S.C.A. Representative: . . . Marsha Barlow
Judy Linker
Mike Patterson

Sponsors: . . . Mrs. Simmons
Mrs. Couvalt
Mrs. Anderson

Richard Akins
Louise Aliff
Jean Allin
Samuel Allin
Brenda Andrews
Marsha Barlow

Herbert Bass
Walter Berry
Billy Binford
Jon Briggs
Christine Cain
Gloria Caskey

Sandra Clay
Colleen Crane
Dera Crosier
Bobby Daniel
Kenneth Deadmon

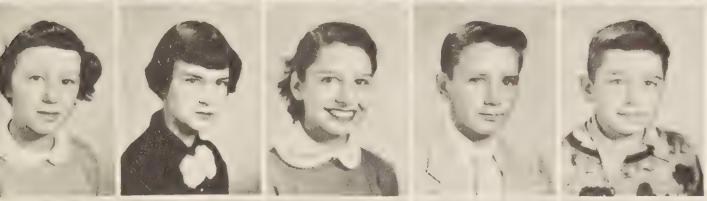

Margaret Denny
Charlene Dixon
Janet Edwards
Manfred Edwards
Nelson Edwards

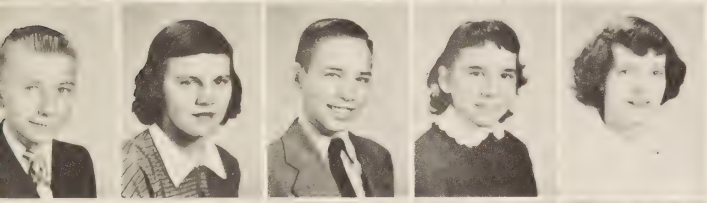

Jimmy Ellevan
Barbara Ellis
Bobby Feshler
Harriette Finberg
Peggy Fine

Jimmy Ford
Timmy Francis
Barbara Gratehouse
Nelson Guzman
Sandra Hall

Willie Hall
Janet Hardiman
Beverly Hesson
Joyce Hoge
Fred Hopkins

Sam Howse
Jay Dee Johnson
Mary Joyner
Pat Kenny
Joyce Kinsland

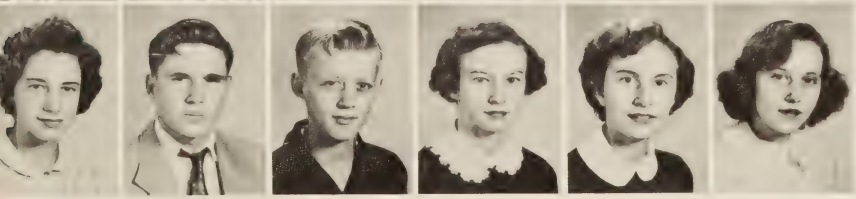

Jackie Kliment
Charles Knight
Stephen Kostelny
Wilma Kreicar
Alice Kvasnicka
Gertrude LaForce

Judy Linker
Lynn Lyman
Terry Malate
Jimmy McCall
Aubrey Mellichampe

Louis Merhout
Mary Millis
Emily Mozucha
John Nichols
Zelphia Norris

Leonard Nunnally
Mike Patterson
Sharon Preiss
Barbara Richter
Alvilla Ritchie

Roscoe Rowe
Mike Russell
Betty Sage
Judy Sandstrom
Carolyn Scholl

Mary Ellen Smelley
Lynda Smith
David Snyder
Gerald Tiller
Johnny Tomko

Nancy Towner
Billy VanBuskirk
Robert Vejnar
Barbara Vest
David Warren

Barbara Webb
Frank Williams
Freddy Winner
Lillian Wiseman
Elizabeth Young
David Zumar

Elementary Division

Vice-President . . . . John Impson
Treasurer . . . . Judith Hesson
President . . . . . Lydia Kostelny
Secretary. . . . . Judy Lipscomb
Sponsor Miss Sue Burney

S. C. A. Representatives . . William McCrary
George Adams
Marshall Renn
Mary McNabb
Robert Atwater

4-H Presidents

Seventh Grade . . . . . Lydia Kostelny
Sixth Grade . . . . . Nancy Hopewell
Fifth Grade . . . . . Marie Burnham

Seventh Grade

Clara Allin
Phil Andrews
Anne Armstrong
Marie Armstrong
Don Barkus

Edward Barrera
Eva Beasley
Frances Bryant
Ruth Bryant
Stevie Cahn

Donald Cameron
Felicia Casson
Gevena Christian
Carlton Cogle
Judith Crawford

Martha Creech
Shirley Dalton
Anthony Davis
Johnny Drummond
JoAnn Eleven

John Ellis
Sandra Ellis
Sammy Emory
Bradford Evans
Douglas Evans

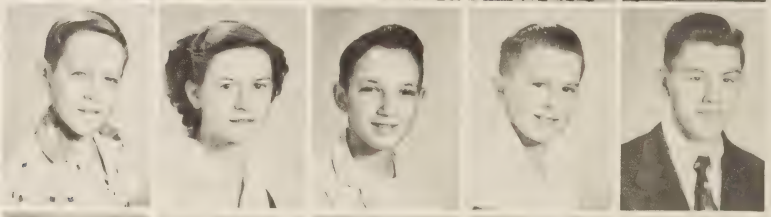

Carol Fine
Melvin Fine
Shirley Fraizer
Billie Franchok
Kaaren Grubich
Betty Hall

Henry Harrison
Betty Jane Hickey
Marilyn Hoge
Sharon Hoge
Edward Humphries
John Impson

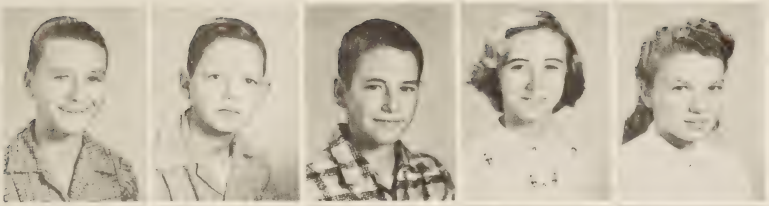

Riley Ingram
Scott Jerrell
Robert Johnson
Faith Judd
Constance Kennon

Treena Kliment
Lydia Kostelny
Jimmy Lamb
Robert Lee
Herbert Lewis

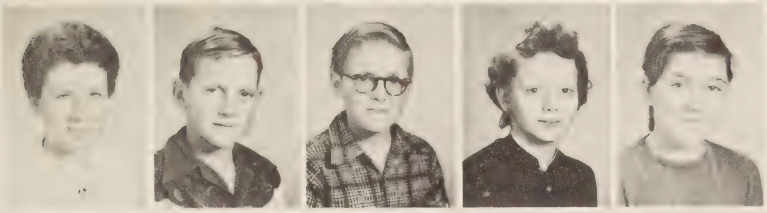

Suzanne Locke
Alvin Miller
Jackie Miller
Irma Monroe
Shirley Moore

Geraldine Morrison
Carolyn Munt
Joyce Nunnually
Billy Parsons
Nancy Pittman

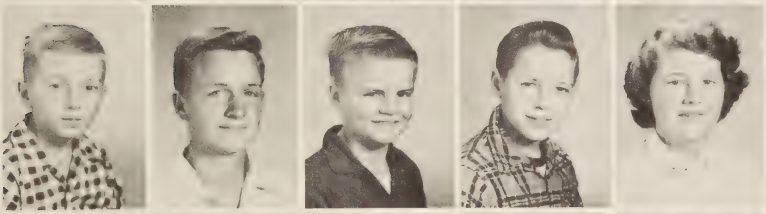

Frank Pomilla
John Porter
Cecil Ragland
Bruce Reed
Suzzette Riddle

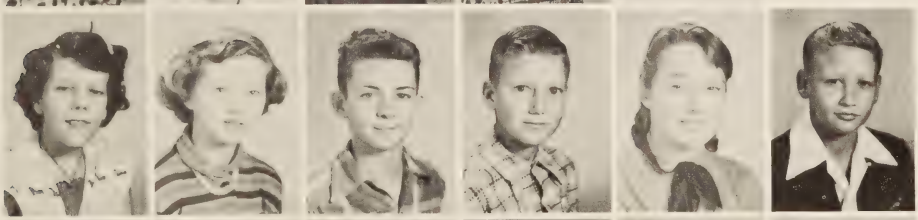

Loretta Robinett
Carole Ruger
James Russell
Roman Seckora
Eddie Stone
Larry Thomas

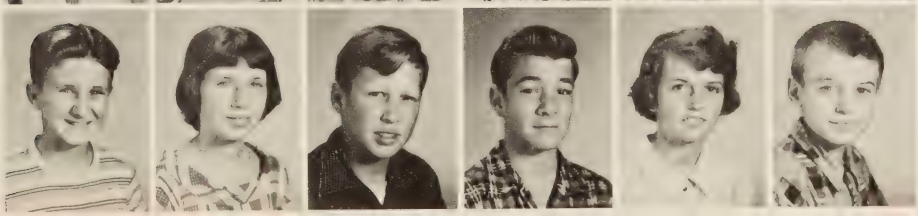

Walter Waisath
Brenda Wallace
Barry Wells
Bruce Whitehorn
Rose Marie Wiseman
Charles Wright

Sixth Grade

Earl Allin
Melvin Amick
Richard Ascolley
Martin Balazik
Judith Barland
Edna Barrera
Grover Beasley

Linda Braswell
Carlton Brown
Dianne Brown
Harold Bruce
Marian Bryant
Joe Bush
Kenneth Butler

Charles Cabaniss
Lewis Cameron
Hazel Carroll
Buddy Caskey
Edgar Caskey
Sharon Christie
John Cibula

Frank Clark
Anne Cooper
Patsy Crane
Henry Daniel
Kathy Durham
Charles Edwards
Robert Edwards

James Elder
Francis Epps
Susan Evans
Marilyn Floyd
Sandra Frazier
Jane Gay
Joe Gelsthorpe

Mary Glover
Ella Halcomb
Shirley Harold
Nancy Hopewell
Brenda Hudson
John Hulka
Ann Johnson

Sandra Jurringan
Donna Kalgren
Leta Kiger
Jackie Kio
Nancy Kiser
Stephen Kreynus
Gary Lane

Bruce Lanning
Judy Lispscomb
Gil Lyman
Bibiano Malate
Richard Mallory
Ronald Marvin
Linda Maxey

Ronald Meyers
Mary Moneymaker
Mary McCabb
John McCall
Alice McConnell
Norma McCrary
Wilner Nelson

Tom Newry
Michael O'malia
Ann Ormes
John Palmer
Ruth Pass
Donna Pickle
Lyda Pittman

Jerry Powers
Patricia Preiss
Barbara Pruitte
Mickey Queen
Guildford Renn
Marshall Renn
James Ridout

Monica Rostig
Norman Sanford
John Scarfo
Don Schraner
Rose Seymore
Mary Smith
Winnie Stevens

Carroll Swanson
Buddie Talley
Reggie Teed
Charles Thornsvand
David Trickler
Floyd Uzzle
Sharon Varzaly

Charles Veasey
Virginia Watson
Mary Waymack
Rolliner Wheeler
Sharon Windsor
Tommy Wray
Linwood Yeatts

Fifth Grade

George Adams
David Adiff
Lang Anderson
Barbara Ballard
Gilbert Bass
Claudia Borrego
Michael Brescia

Eleanor Bresko
Bill Brockwell
Patricia Browning
Robert Bruce
Emmett Bryant
Nancy Burgess
Marie Burnham

Harriet Carroll
Brenda Caskey
Wanda Church
Earnest Cibula
Sammy Cofer
Gerry Cook
Tommy Cook

Bryan Copeland
Richard Crockwell
Betty Daniel
Ruby Daughtry
Gail Dennis
Philip Edwards
Betty Elder

Charles Elleven
Janet Ellis
Mary Ellis
William Emory
Susie Evans
Armand Francart
Terrence Freeman

Robert Gardner
Stephen Gardner
Catherine Gauthier
Lyle Glass
Bella Guzman
Clyde Hall
Alice Hanks

Judy Hesson
James Hinkle
Joel Hirsch
Monroe Hite
James Hoge
Peggy Hopper
Virginia Howse
Warren Huckabay

Robert Hunt
Rebecca Impson
Brenda Ingram
David Jerrell
Doris Johnson
Peter Kintz
James Kiser

Emil Kobylecki
Janet Kostelny
Bonnie Kulp
Leda Lahera
Barbara Lane
Roger Locke
Joyce Mason

David Miller
JoAnn Mozucha
Kathryn Murphy
Michael McCall
Arthur Norris
Billy Palmer
Stephen Paschall

Michael Plummer
Judy Pruitte
Stuart Ragland
Robert Ray
Patricia Rhodes
Willie Robinette
Marlene Rusin

David Russell
Dorothy Sabol
Edward Sedivy
Carolyn Sherman
Anna Mae Sluka
David Smith
William Southern

Roger Spain
Sally Stoecker
Mary Story
Randy Sumner
Richard Tarr
William Timms
Cornelia Veazey

Helen Waisath
Carol Wiley
Joy Wiseman
Tommy Wix
Mary Wright
Mims Wright
Ann Yeatts
Robert Young

Fourth Grade

Raymond Aliff
Mary Allen
Eugene Anderson
Simm Anderson
Henderson Ashworth

Robert Atwater
Mary Auton
Ellen Bacharach
Billy Benesek
Virginia Brescia

Patricia Bryant
Paul Bucknam
Thomas Buren
Douglas Burnham
John Cabiness

Juanita Cameron
Daniel Cogle
Charles Creech
Stephen Crockwell
Kathleen Cusick

Charles Edwards
Doris Edwards
Alfred Evans
Carl Floyd
Richard Frazier

Pamela Gabrielsen
James Gelsthorpe
Wayne Giggly
Linda Gleason
Eugene Goode

Michael Grubich
Stanley Hargrave
Jacqueline Hesson
Betty Johnson
Patricia Laugherty

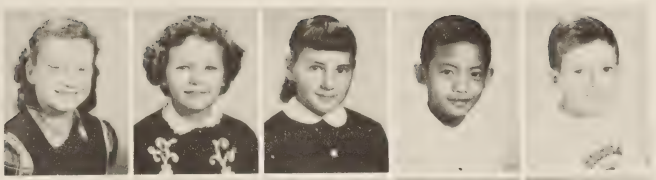

Mary Lindberg
Kay Lipscomb
Judith Lukoff
Cirilo Malate
Karl Martin

Agnes Mazucha
William Miller
Faith Moore
Rosemary Moore
Steven Mozucha

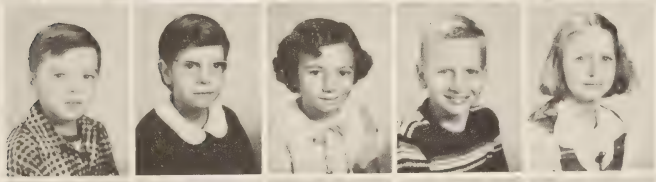

William McCrary
Nancy Nunnally
Tina Pamilla
Eugene Porter
Lujean Porter

Clifford Rindel
John Rooney
Carole Russell
David Sanford
Michael Scarfo

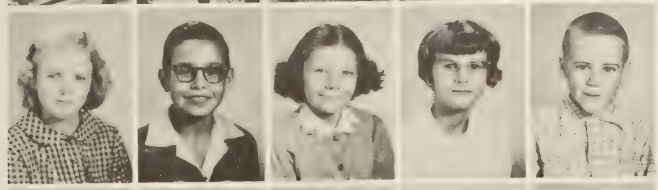

Diann Shoaf
Edward Sulc
George Ann Summerhill
Macon Taylor
Craig Teed

Terry Teed
Sharon Thomas
Stephen Varzlavey
Page Veazey
Wayne Wheeler

Carol Wiggins
Marguerite Wiseman

Third Grade

Kurtis Adams
Tim Aldridge
Ruth Ann Amick
Rayburn Arnold
Charles Bailey

Roberta Barkus
Sharon Bingley
Marshall Bradley
John Browning
Robert Earl Buckner

Terry Burgess
Hazel Butor
Thomas Cahn
Linda Christian
Nareen Christie

Carroll Clark
George Clay
Mark Cline
Jill Coligan
David Coomber

Linda Copeland
Howard Covalt
Gregory Dalton
Jeanne Davis
Barbara Denny

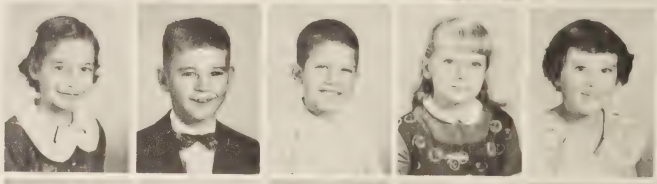

Larry Eggleston
Harrell Elder
Robert Ellis
Ann Emily
Gary Eng

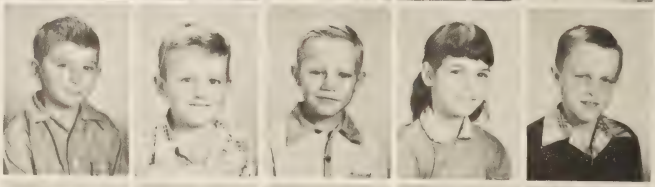

Loretta Evans
Joyce Fine
Bobby Frank
Judy Galderisc
Barbara Garcia

Suzanne Gary
Wayne Gibson
Rose Gige
William Goodwin
Sandra Greathouse
Paul Gunthop

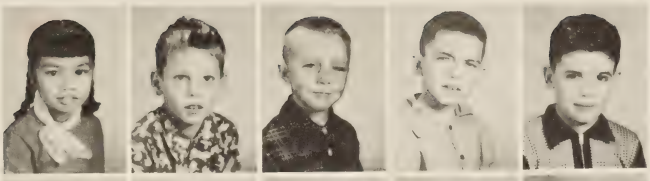

Yolanda Guzman
Richard Halcuml
George Haley
Richard Hammond
Thomas Hanna

Irene Harold
Susan Harris
Linda Harrison
Scarlet Harrison
Gary Hawes

Nancy Hedrick
Cheryl High
David Huckabey
Donald Hunter
Ronald Kostelny

Nancy Kota
Sharon Lacke
Shirley Lacke
Beatrice Lewis
Cecile Lewis

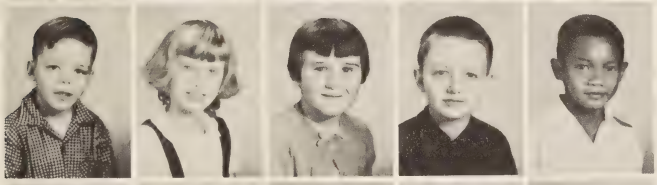

Johnny Lewis
Sandra Linderman
Dianne Linker
Edward Lowe
Felomino Malate

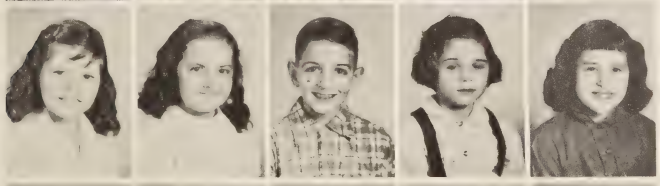

Jean Martin
Rita Kaye Mawl
George Mayer
Patricia Mazucha
Vickie Mazza

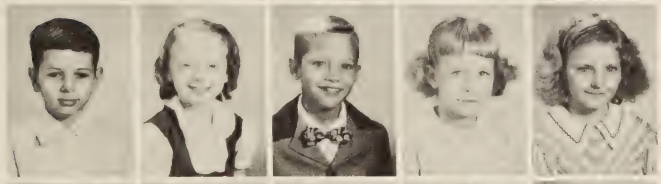

Monte McCraw
Judith Meeks
Edward Melson
Becky Miller
Francis Miller

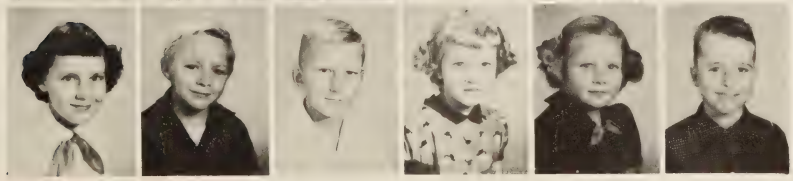

Patricia Minor
Glenn Moore
Robert Morrison
Charlotte Nanson
Carol Jean Narrel
William Newby

John Olcott
William Parson
Gary Perkinson
John Petik
Polly Mae Plummer

Tonda Queen
Wayne Robinette
Donald Rowe
Ronald Rowe
Clycle Russell

John Sandstrom
Donna Lee Schefke
Linda Schick
Elleck Seymour
Doris Ann Skalak

Sam Sluka
Eddy Smith
Nancy Southern
Alice Spain
Michael Swisher

Brenda Temple
Donald Tinn
June Trench
Marie Uva
Cythia Vamusdoll

Patsy VanBuskirk
James Vaughn
Marie Vlk
Terry Warren
Patsy Mae Waymack

Joseph Wiley
Charles Williams
Patricia Williams
Donna Wilson
Kristine Windsor

Frank Wrenn
Luther Wright
William Wright
James Young
Anthony Zumar
Antoinette Zumar

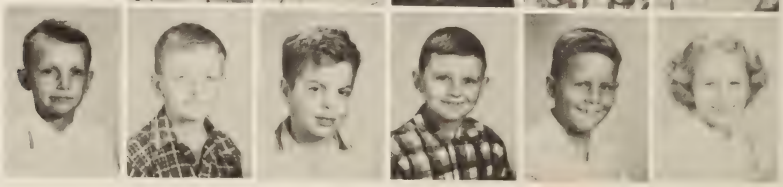

Second Grade

Karen Able
Mike Adams
David Allard
Robert Allen
Janice Allesandro

Jackie Ault
Eugene Baker
Darlene Barbage
Jerry Barnes
Verner Barnes

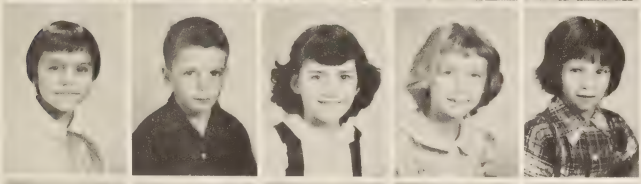

Betty Barrera
Johnny Barwick
Linda Bernado
Sandra Bonfanti
Patsy Borrego

Bruce Bottomy
Robert Bradfield
Robert Bratcher
Calvin Brown
Terry Brown

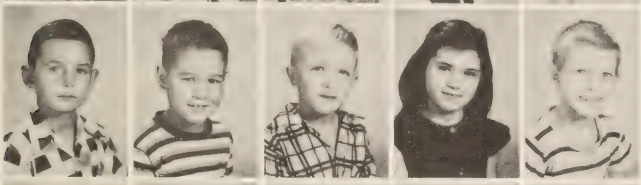

Johnny Burton
David Bush
Paul Bystract
Bonnie Cabiness
William Cabiness

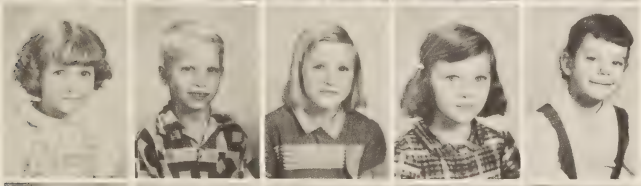

Sandra Christian
Bobby Church
Deleoris Church
Beth Cibula
Karen Cook

Ray Cook
Cabell Cusick
Thomas Dingas
Mario Eisenbacher
Anita Ellis

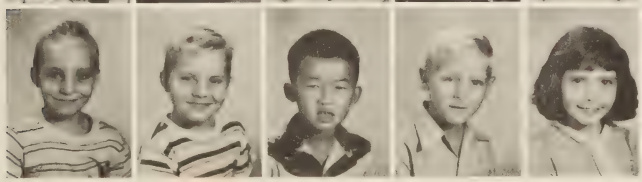

Earl Emory
Jimmy Emory
George Eng
Eugene Epps
Lillian Evans

Tommy Ferguson
Rugene Fine
Bobby Franchok
Carolyn Freeman
Randy Freu

Patricia Gabrielsen
Tommy Gall
Herbert Gerhart
Larry Gilmore
Louie Green

Tommy Green
Larry Gregory
Iris Hall
Page Hanks
Johnny Harrell

Catherine Harrison
Mike Hendenson
Billie Jean Hicks
Gonnie Hopewell
Charles House

Carol Johnson
Lloyd Johnson
Nancy Kiger
Velma Kiger
Butch Kio

Tommy Kirby
Leon Koory
Donna LaPrade
Brian Lindberg
Laurence Lipscomb

Sudan Maccio
Clyde Mason
Robert Maxwell
Harold Meadow
Edward Mellichamp

Margot Mink
Susan Moncol
Sheila McConnell
Margaret McNabb
Charles Nesmith

Jack Nunnually
Billy O'Brien
Dick Ola
Butch Olmstead
Stewart Olson

Thomas Patten
Alice Pallonari
Ben Perry
Clay Pittman
David Read

Scott Roark
Irwin Robinette
Sharon Rodgers
Joseph Rooney
Natalie Rushworth

Gloria Schmidt
Terry Schraner
Brenda Jean Smith
Julie Smith
David Stevenson

Linda Snyder
Jay Stoecker
Lydia Sulc
Roy Tennant
David Turner

Betty Vik
Patsy Voda
Patsy Wallace
Ethel Watson
Cheryl Williams

Jesse Williams
Garry Wilsher
Danny Wincholl
Dianne Wix
Phyllis Wooten

Wayne Young

First Grade

Carol Allard
Sarah Amos
Brenda Anderson
Ronald Anderson
Larry Arnold
Robert Arnold
Ronald Auton

Joan Bailey
Ven Barnes
Virginia Beasley
Jimmy Belsches
Richard Bonfanti
Christine Borrego
Wayne Bradley

George Bresko
Linda Bresko
Willie Bresko
Virginia Brice
Dennis Brown
Deva Ann Brown
Marlene Broyles

Franklin Bryant
Ralph Burgdrof
Raymond Burgess
Norman Burns
Carol Butor
Danny Bystrak
Robert Cabiness

Glen Cahill
Patrick Carroll
James Caskey
Doris Cogle
Sharon Collins
James Copeland
Helen Daniel

Mary Lou Denham
Mike Dingas
Willie Dixon
John Ellis
Barbara Emory
James Fergadiotis
Jackie Florio

James Frank
James French
Ridge Frew
Fritzie Gabriele
Peggy Gall
Donna Garcia
Johnny Gilmore

Michael Glass
Karen Glinski
Marjorie Gloves
Henry Goode
Gloria Gray
Elaine Gregory
Wayne Gross

Robert Gullet
Judy Hale
Tommy Hatcher
Vickie Hawes
George Heath
Joanne Holloway
Betty Hopper

Randy Hosler
Rody Hosler
Margaret Houghton
Kathy Hulka
Veranica Hutchinson
Donna Ings
Johnny Johnson

Pamela Johnston
Omar Kalgren
Barbara Kelcher
Jean Lange
Kenny LaPrade
Betsy Lewis
Claiborne Lewis

Jimmy Lewis
Ronnie Lewis
Nancy Maloy
Dickie Manson
Patty Merchant
Cecil Miller
Patsy Moore

Robert McConnell
Terry McMillan
William Neddo
Tommy Nemetz
Benjamin Norris
John Oba
Janice Olson

Michael Pallonari
Albert Palmisciano
James Parker
Kevin Partney
Sherry Patterson
Steven Pinkley
Mary Pittman

Carol Powers
Herbert Prescott
Bill Pruitte
Bette Ragland
Wendy Ray
Brenda Renfroe
Cathy Rice

Peggy Roark
Edward Roby
Vera Rolen
Howard Rowe
Judy Rowe
Amy Rufo
John Rugers

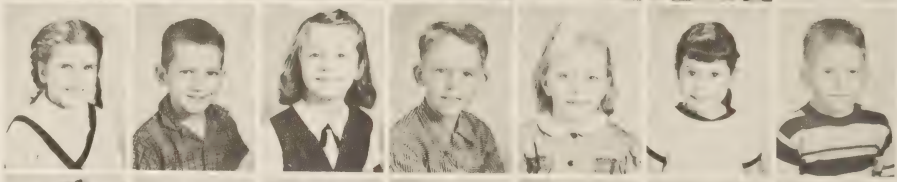

Dorothy Rushworth
Keen Ryan
Danny Rybar
Joey Scarfo
Mike Schick
Katherine Sedivy
Donald Seitz

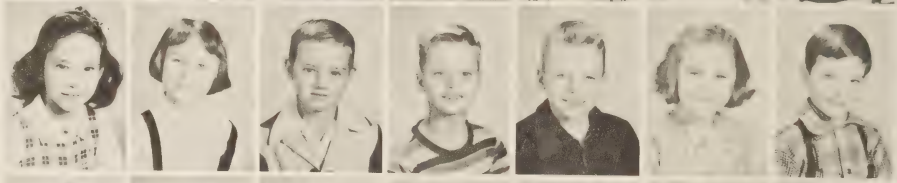

Carol Settle
Ronald Shaffer
Brenda Sheppard
Geoffrey Sherman
Patsy Shoaf
Kenneth Shoemaker
Ricky Silber

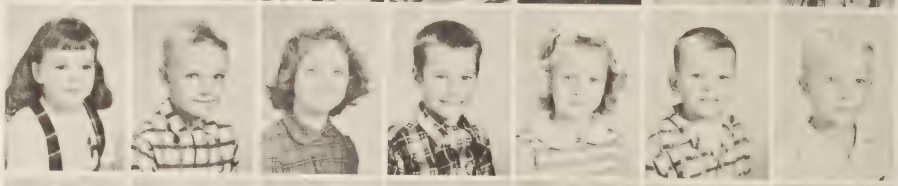

Elaine Smith
Vernon Smith
Vivian Smith
Freddie Southern
Bobby Stevens
Betty Story
Joanne Sulc

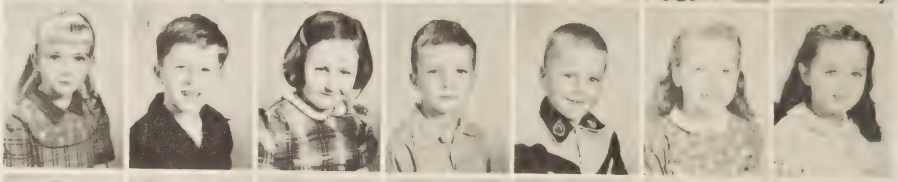

Juliann Swanson
Michael Swanson
Shirley Taylor
Lenzy Thomas
Linda Thomas
Norma Jo Thorton
Terry Trickles

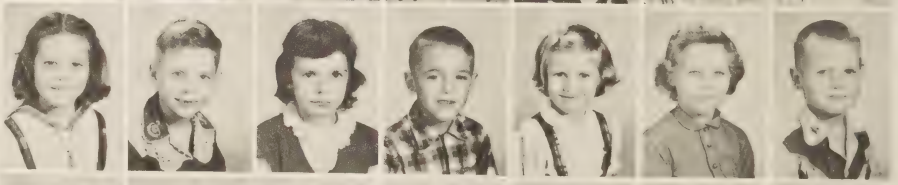

Julia Uva
Patricia Vlk
Barbara Wallace
Jennett Warren
Ronald Warren
Jimmy Williams
Darrell Wilson

David Winchell
Teddy Wix
Patricia Young

Activities

S. C. A.

National Association

State Association

President . . . . . Harry Hopkins
Vice-President . . . . . Barbara Preiss
Secretary. . . . . Jeanette Atwater
Treasurer. . . . . Doris Armstrong
Sponsor . . . . . .Charlotte Zeigler

This page sponsored
by
RAY BROYHILL
Randolph at Poythress
Phone 888
Hopewell, Virginia

T.A.B. Club

HIGH SCHOOL

President . . . . Ann Benesek
Secretary. . . Marietta Moore

Hdqts. Co-ordinators
Ann Kenney
Marietta Moore

8th GRADE

President . . . . . Nelson Guzman
Secretary. . . . . Lynn Lyman

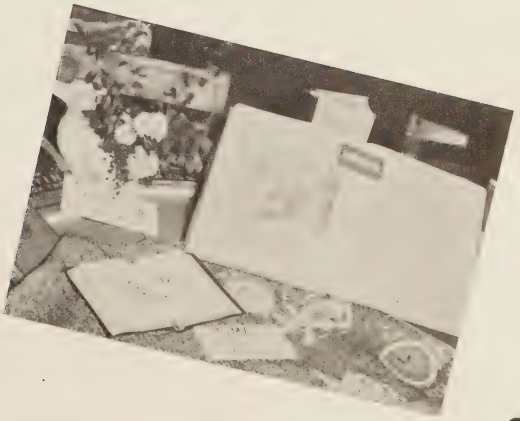

Displays during American Book Week

President	Dean Gay
Vice-President	Marian Tomko
Secretary	Mary Ann Hall
Treasurer	Henrietta Bresko
Reporter	Barbara Cain
Sponsor	Mrs. Lillie Rice

This page sponsored
by
LIVESAY MOTOR CO.
110 E. Bank
Petersburg, Virginia

Future Farmers Of America

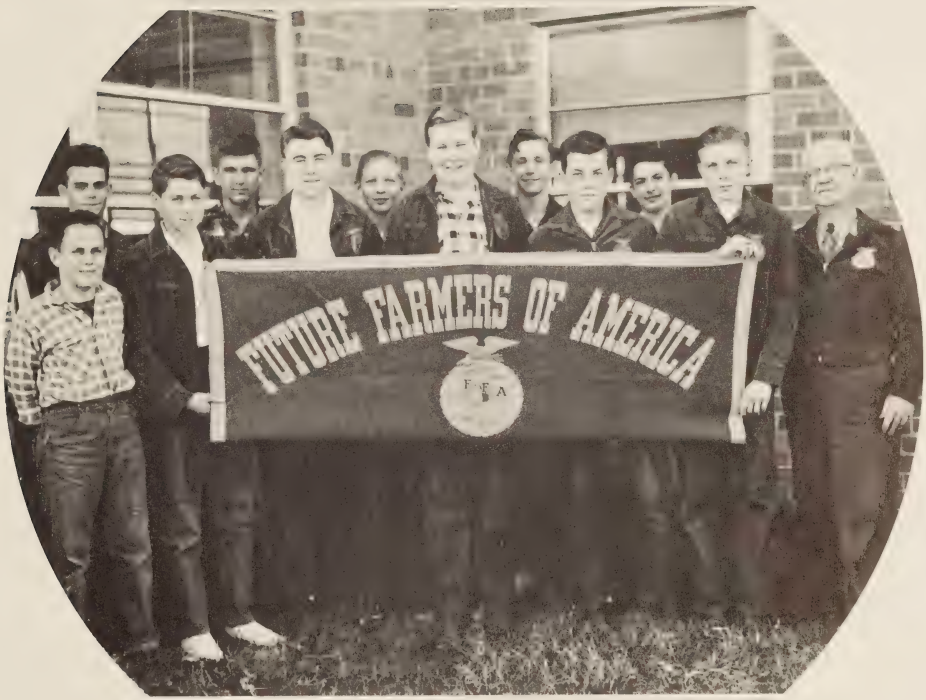

President	Edward Hanzlik
Vice-President	Jimmie Nicol
Secretary	Alfred Rusnak
Treasurer	Jimmie Franchok
Reporter	Herbert Waltman
Sentinel	Richard Nunnually
Sponsor	L. L. Beazley

This page sponsored by
JOHN E. NEMETZ, AGENCY
121 North Main Street,
Hopewell, Virginia
Phones: Business 751
Residence 5751
Insurance of All Types
Auto-Life-Fire
Hospitalization
Save on your Insurance Cost

F.B.L.A.

President . . . . . Mildred Smelley
Vice-President . . . . . JoAnn Balazik
Secretary. . . . . Barbara Preiss
Treasurer. . . . . .Sandra Tomlinson
Reporter . . . . . .Hazel Allin
Historian. . . . . Ilene Ingram
Sponsors . . . . . Irma Parker
Mary Akers

This page sponsored by
CRATER RESTAURANT
Route 460 East
Petersburg, Virginia

President . . . . . Mike Field
Vice-President . . . . Mabel Lee Tomlinson
Secretary-Treasurer . . . . . Judy Dalton
Historian . . . . . Ann Benesek
Sponsor . . . . . Anita Mersel

Crown Players

This page sponsored by
GOULD FUNERAL HOME
214 N. 6th. Ave.
Hopewell, Virginia

Senior 4-H Club

FIRST ROW LEFT TO RIGHT

President . . . . . Mabel Lee Tomlinson
Vice-President . . . . . Jean Atwater
Secretary. . . . . Jeannette Atwater
Treasurer . . . . . Audrey Porter
Reporter . . . . . Barbara Preiss
Songleaders . . . . . Jackie Daughtry
Geraldine Pruitte
Sponsor . . . . . Miss Chilton Ryburn

Miss Ryburn

Safety Patrol

Mr. Cooke
Sponsor

Captain: Nancy Clark
Lieutenant: Jerelene Pruitt
Sponsor: Mr. Cooke

THE CORONET

Vol. 1 No.2 Prince George School, Nov. 5, 1954 5 cents

LYRICS SOUGHT

A contest of interest to all students of Prince George School is now forging full steam ahead.

However, this is not the ordinary run-of-the-

Miss Zeigler before deadline early next month.

The entries will be judged by Mr. Seward, Miss Zeigler, Miss Mattox, Mr. Morse and the full

QUEEN SET TO REIGN OVER FOOTBALL DANCE

A highlight of the Football Dance, to be spon-

LEFT TO RIGHT: Judy Doucett, Mike Field, Pat Scholl, Mabel Tomlinson, Jim Ray, Editor-in-Chief; Ilene Ingram, Bill Bowie, Judy Dalton, Pat Sullivan. SECOND ROW: Hazel Allin, Jo Ann Sylvester, Millie Smelley, Joyce Padgett, Mary Ann Hall, Sue Burk, Barbara Preiss, Betty Tillery, Charles Franklin, Olga Peter, Neal Winters, Carolyn Scholl, Edward Hanzlik, Nancy Clark, Jim Preiss, Lilia Smith, Lewis Flint, Sandra Tomlinson, Anita Mersel, Sponsor

and create desire for building more and better-

Fumbles Hex Royals In Matthew Whaley Game

0-0

Several times during the game.

Matthew Whaley scored its first two touchdowns

major yardage maker.

The Royals' only scoring

Physical Recreation Class

Learning to run a film - we think!!!

I'll never back this thing?!!

Will we ev -- er learn???

Knit one--Purl two.

Choir

Miss Mattox

President . . . . . Lelia Mae Smith
Vice-President . . . . . Mabel Lee Tomlinson
Secretary. . . . . Sandra Tomlinson
Director . . . . . Miss Joyce Mattox

Mabel Lee Tomlinson
Accompanist

Pep Club

President . . . . . Betty Tillery
Vice-President . . . . . Nancy Clark
Secretary. . . . . Adriene Best
Treasurer. . . . . Patti Mays
Business Manager . . . . . Pat Scholl
Sponsors . . . . . Mrs. Elmore
Mr. Thomas

Prince George School Bands

DIRECTOR OF BANDS
John V. Mazza

BAND CAPTAIN
James Clarke

UNIT LEADER
Hazel Allin

CO-CAPTAIN
Mildred Smelley

UNIT LEADER
Grace Secord

UNIT LEADER
Reid Frazier

Senior Band

CLARINETS:	Lewis Flint, Freddie Winner, Reggie Teed, Katherine Benesek, John Brockwell, Judy Sandstrom, Elmer Daniel, Wayne Scarborough, Madelyn Wilson, Richard Ascole, Frank Pomilla, Tommy Buren, Marjorie Light, James Coughron
SAXOPHONES:	Hazel Allin, Robert Swineford, Olga Peter, Lewis Cameron, Donald Cameron.
FLUTE:	Alice Hanks.
BASSES:	Reid Frazier, Robert Seyler.
CORNETS & TRUMPETS:	Grace Secord, Herbert Williams, David Hardiman, Richard Crane, Gary Ballard, Ronald Clarke, Jean Allin, John Palmer, Guilford Reen, Charles Thronsvard, William Frye, Bruce Lanning, Jerry Powers, Timmy Francis, Anthony Davis.
BARITONES:	Henry Harrison, Harold Williams, Charles Dunn.
TROMBONES:	James Clark, Michael Kreynus, Eddie Cibula, Emmett Cibula, Courtney Price.
BELLS:	Mildred Smelley, Carolyn Munt, Frances Bryant, Hazel Carroll.
DRUMS:	Wayne Long, Dave Skogmo, Richard Zuskin, Emil Kreynus, Jerry Gay.
FLAG BEARERS:	Ilene Ingram, Barbara Preiss, John Seckora, Kenneth Deadmon, Pat Scholtz.
DRUM MAJOR:	James Clark
MAJORETTES:	Jo Ann Sylvester, Vicky Mazza, Olga Peter, Doris Armstrong, Merle Blick, Margie Williams, Jerelene Pruitte, Katherine Benesek, Jackie Thacker.
DIRECTOR:	John V. Mazza

This Page Sponsored By
PAT FUSSELL
Hopewell Real Estate Co.
"Selling the Earth and Renting the City"
100 North Main Phone 6345

Olga Peter
Merle Blick
Doris Armstrong

JoAnn Sylvester - Lead Majorette
Vicky Mazza - Mascot

Jackie Thacker - Substitute

Margie Williams
Jerelene Pruitte
Katherine Benesek

Our Majorettes

Betty Jane Hickey
Barbara Pruitte
Kaaren Grubich
Patricia Bryant

Eddie Stone - Lead Majorette
Linda Butor - Mascot

Anne Cooper
Judy Pruitte
Linda Maxcey
Judy Crawford

Junior Band

CLARINETS:	Sharon Preiss, Ronald Marvin, Winnie Stevens, Brenda Hudson, Billy Franchok, David Jerrell, Alice Kvasnika, Marcia Barlow, Fred Hopkins, Dera Crosier, Edward Berrera, Anne Ormes, Marilyn Jo Floyd, Faith Moore, Jimmy Gelsthorpe, Warren Huckoby, William Wright, Donald Hunter, Stephen Pascal, Ray Ann Crane, Billy Benesek.
CORNETS:	Edward Sedivey, John Hulka, Robert Daniel, Marjorie Williams, Christine Cain, Barbara Ricter, Mary Smelley, Barbara Webb, Jon Briggs, Charlene Dixon, Melvin Amick, Terry Teed, Sharon Thomas, Terry Freeman, Juanita Cameron, Sandra Frazier, James Hinkle, Mims Wright, Stephen Varsaly, Bill Brockwell, Edward Humphries.
SAXOPHONES:	Kenneth Deadmon, Eleanor Lanning, Alvilla Ritchie, Hazel Butor.
TROMBONES:	Robert Hunter, Scott Jerrell, Jimmy Franchok, James Russell, Cecil Ragland, William Binford, David Warren, Charles Veasey, Stephen Cohn.
BARITONE HORN:	Stephen Kreynus.
FRENCH HORN:	Rose Marie Clark.
BELLS:	Carroll Swanson, Sharon Windsor, Mary Lindberg, Emily Mozuka.
DRUMS:	Marshall Reen, John Jackson, John Dummond, Harold Allin, Richard Akins, Bill Godwin, Hilda Davis.
BASS HORN:	Riley Ingram.
MAJORETTES:	Eddie Stone, Betty Jane Hickey, Barbara Pruitte, Karren Grubich, Patricia Bryant, Anne Cooper, Linda Butor, Linda Maxcey, Judy Pruitte, Judy Crawford.

LEFT TO RIGHT:

1. Chocolate Ice Cream
2. Hey, Valentino
3. Sound off ! !
4. Miss Majorette
5. Over-loaded wagons
6. Hard at work
7. Coach breaks training
8. 'Ten-Shun!
9. Dreamy
10. The gang's all here
11. Our future farmers
12. Clockwatcher

Judy Dalton

Mary Ann Hall

Pat Sullivan

Jeannette Atwater

Jean Atwater

Judy Doucett

Carolyn Ingram

Mabel Lee Tomlinson

Mr. Baker
Coach

The Team's In a huddle

Queen's Court

Mary Ann Hall
Football Queen

TEAM

This Page Sponsored By WYATT'S FLORIST
"Flowers for all Occasions"
Cor. 6th & W. Broadway
Phone 4192 Hopewell, Va.

Tommy Davis
Tackle

Jimmy Kanak
Back

Bill Zuchowski
Back

John Cameron
Guard

Herbert Powers
End

Bill Bowie
End

Harvey Finberg
Guard

Eddie Cooper
Center
(Co-captain)

Channing Williams
Guard

Glenn Cameron
Tackle
(Co-captain)

Robert Owen
Guard

Irving Benesek
End

Jim Nichol
End

James Narrell
Guard

Jerry Myers
Back

Perry Lewis
Back

Charles Kennon
Back

Henry Parker
End

Kenny Spain
Tackle

Charles Franklin
Tackle

Dick Gladfelter
Guard

Gene Lemocks
Back

Joe Simmons
Back

Football

Boys' Varsity Basketball

LEFT TO RIGHT: Neal Winters, Jerry Myers, Herbert Williams, Eddie Cooper, SECOND ROW: Jim Ray, Paul Kline, Jim Preiss, Bob Nicols, Sam Hinkle, THIRD ROW: Mike Field, Nick Loes, Irving Benesek, Marty Evans, Mr. Thomas, Coach. NOT SHOWN: Charles Beasley, Manager; Charles Franklin, Scorer; Dave Skagmo, Tape Recorder.

Mr. Thomas
Coach

This page sponsored by
BOGESE
CONSTRUCTION CO.
Designers and Builders
Residential-Commercial
Industrial
15th and Elm Sts.
Hopewell, Va.
Phone 2375

Girls' Varsity Basketball

LEFT TO RIGHT: Grace Secord, Joyce Padgett, Jean Gay, Pat Sullivan, Betsy Lambertson, Margaret Oleyar, Jerelene Pruitte. SECOND ROW: Dean Gay, Evelyn Skalsky, Henerietta Bresko, Marjorie Williams, Sandra Tomlinson, Joan Glass, Gwyn Williams.

This page sponsored
by
HARLOW-HARDY CO., INC.
"Everything for the Home"
17-19 Washington St.
Petersburg, Virginia

Nancy Hardy
Coach

Boys' Junior Varsity Basketball

LEFT TO RIGHT: FRONT ROW: Stephen Kostelny, Roger Temple, Frank Williams, Bobby Swineford, Jon Briggs, Gerald Tiller, Jimmy McCall, Terry Malate. SECOND ROW: Mr. Pittman; coach, John Wallace, Charles Knight, Everette Greathouse, Charles Beazley, J. C. Cameron, Willie C. Hall, Jim Preiss, James Whitehorn.

Mr. Pittman
Coach

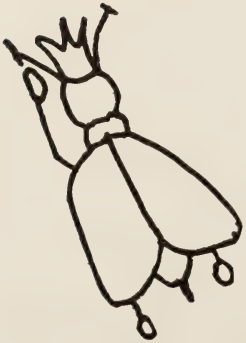

This page sponsored
by
BROOKS DRIVE-IN
DRY CLEANERS
"Petersburg Quality
Cleaners"
1945 S. Sycamore
Street
Petersburg, Virginia

Girls' Junior Varsity Basketball

J. V. MEMBERS: Nancy Marshall, Jean Allin Barbara Webb, Madeline Wilson, Katherine Benesek, Eleanor Lanning, Nancy Hall, Thelma Hall, Donna Blair, Merel Blick, Rose Marie Clark, Sue Burk, Jean Atwater, Jeannette Atwater, Jean Welsch, Delores Gibson, Barbara Preiss, Mabel Lee Tomlinson, Nancy Holc, Judy Doucett, Judy Dalton, Anita Rowe, Almeady Grammer. Nancy Hardy, Coach.

Miss Hardy

Dry Gulch Crypt

"Ed"
For years he prospected with Dum his old hound
You could hear all the drilling for miles around
He got so excited to see oil "sput"
He fell straight in with his Dum mutt
And they lie there now like they looked when
they drowned.

"Channing"
When this lad could thumb a ride,
He traveled on both far and wide,
Became the king of Congoland
And drummer in the native band,
Alas, his head lies by his side.

"Joe"
Never more on the Senate Floor
His crusading days are over
Now he lies with closed eyes
In a field of purple clover.

"Betty"
She opened a store selling pompoms
And peddled beanies in her spare time
But alas and much to her dismay
She dropped dead in the five and dime.

"Ann"
Some say she died in pain
Others say clot in the brain
But Shelly and Keats
Who shared her heartbeats
Know the trouble was only eyestrain.

"Betty"
Her last murmur, Her last wish,
Was never to see another dirty dish,
Or cook a meal for her enormous brood
So she sprinkled arsenic on all the food.

"Pat"
What a laugh,
She has no epitaph
(She just hung herself)
PAX VOBISCUM

"Jimmy"
He struck a match to light up his days
And found out too, that crime never pays
The flame burned down on this cute clown
And the poor fellow died in the blaze.

"Charles"
From eight to six he learned the tricks
Of printing paper money.
He laughed, it was smart
To tear twenties apart
But he found that it wasn't so funny.

"Evelyn"
Deep in the catacombs by a small gas lamp
She rewrote the gospel on a 3¢ stamp
But T.B. it was with a hacking cough
And she licked and pasted by it never came off
And its still on her tongue
Where she lies in the damp.

"Monkey"
Racing cars was his great sport
He thrived on speed its true ----------
Much faster than he'd ever dreamed
His racing days were through.

"Nick"
Always smiling, that's our man -------
He dried up tears with grins ----------
Smiling Jack made one mistake
He dried three Mickey Finns.

"Harry"
This young man had spirit
And all competitors fear'd it.
His super, lasting, lower priced levi's
Had the motto, "This Levi Never Dies."

"Buddie"
Who could be as bright as he
The boy his mom called "Son"
(but me)

"Dean"
To dribble to perfection,
And to foul a lot
A nice long set
Was her very last shot.

"Olga"
Three time winner of the Nobel Prize
She wrote about cops, detectives and spies
Then one day they caught her at it,
Along with her husband, the ol' dope addict
And she burst a blood vessel shouting
"Lies, all Lies!"

"Jimmie"
He lived a happy life as he flew all around
With his trusting wife
Alas! They never saw the gound.

"Harry"
He ran for President on the 23rd of June
And took his oath in the afternoon
He was incapacitated, therefore assassinated,
And the whole nation fell into ruin.

"Jo Ann"
She went on tour of New York City
There she wrote this little ditty;
She made so much money, the sums didn't tally
And so they left her in Tin Pan Alley.

"Joycie"
God Bless Joyce, She Always came through
She knew exactly what she was doing
And what you're doing too.

"Jim"
To be a drummer in the bugle corps
was his desire
So he drummed and marched & hoped;
But forgot to look and so fell o'er a rope
And thus exchanged his drum for a heavenly lyre.

"Annie"
Roses are red,
Violets are blue,
She passed away
I did too.

"Gwyn"
Every female on the face of the earth
Envied this woman for all she was worth
Seventy servants and a black limousine
Thirty-four husbands one for each dream.

"Bobby"
Long, long after the midnight show,
He could hear the gentle sweep
Of candy wrappers and sucker sticks
Dumped into the garbage heap.
But soon he grew to old to clean
Up all the theater floors
Uninspired, he retired, Through the
"Golden Doors."

"Spider"
He wanted to be a scarey ghost
So darn bad he almost died,
In fact, this says, he really did,
"My dream come true!" he cried.

"Mike"
Far under the ocean this guy made his stand
He conquered the fish but got caught in the sand
He waited too late, and they used him for bait
To catch all the people on land.

"Donald"
Westward, young man! the plan that he followed
How he shivered and shook when the coyotes howled
He smiled saying, "Fear?"
Why they aren't even near . . .
And the coyote smiled too, when he swallowed.

"Joan"
She opened a bakery. (That Ketchy)
And she baked the best cakes. (You Betchy)
But only she knows
That she stirred with a hose
And that's why the middles were stretchy!

"Jean"
She entered the institution to clean up the hall
To answer the door and the telephone calls.
One day it rang and she picked up the phone,
A heavenly voice sang, "Coming home?"
"Just one moment . . . "She brightly said,
"It'll only take a moment for me to drop dead!"

"Dickie"
He dove just like a bird from a tower one mile high,
Into a glass of gingerale and that's no lie,
The stuff he used was mostly canned,
So he thought he'd change his brand,
But he didn't, when he landed, know the new was
"Pale Dry"

"Janet"
Here she lie, She say good-by,
Before she die, to all.
All Didn't cry, just heave a sigh
An' look to the sky ---------- That's all!

"Alfred"
He found it quite simple in various places
To win by bluff, or by stealth in most cases.
But forgot one wise thing to keep handy a king
And don't never drip blood on four aces!

"Irene"
Luckily enough, she knew her stuff,
And therefore never worried
She took a fit, and bought some Rit,
So off to "dye" she hurried.

"Jennie"
This girl had an adventurer's heart
From this world she did part.
Onward to Venus as a missionary
To give the heathens a gospel to carry.

"Billy"
From Prince George he got his diploma
Then migrated to Oklahoma
All the modern cowboys fly
So he's a ghost rider in the sky.

"Leroy"
He lived in joy with his dear wife Loo (Louise)
They had so many kids the food wouldn't do.
When they found him in the barn with a noose
around his throat,
They guessed it was he who shot the old goat.

"Millie"
She drew her plans
Built her house
Then found her man
The perfect spouse.

1955

"Miss Peerage"

Jo Ann Sylvester

Annual Staff

EDITOR-IN-CHIEF

Ann Benesek

BUSINESS MANAGER

Ilene Ingram

LEFT TO RIGHT, FRONT ROW: Mrs. Parker, Sponsor; Mary Ann Hall, Mabel Tomlinson, Ann Benesek, Barbara Preiss, Ilene Ingram, Judy Dalton, Pat Sullivan. SECOND ROW: Mike Field, Jim Ray, Hazel Allin, Joyce Padgett, Sue Burk, Pat Scholl, Ed Cooper, Bill Bowie, Olga Peter, Jo Ann Sylvester, NOT SHOWN: Harry Kenney

CONGRATULATIONS

TO THE

BUSINESS & EDITORIAL STAFFS
OF THE
PRINCE GEORGE PEERAGE

GRADUATING CLASS
OF
PRINCE GEORGE SCHOOL

NATIONAL ANILINE DIVISION
Allied Chemical & Dye Corporation

CELANESE CORPORATION OF AMERICA

CELLULOSE PRODUCTS DEPARTMENT
Hercules Powder Company

NITROGEN DIVISION
Allied Chemical & Dye Corp.

CONTINENTAL CAN COMPANY

VIRGINIA CELLULOSE DEPARTMENT
Hercules Powder Company

Compliments of

ELMON GRAY and COMPANY

Waverly, Virginia

THE BANK of WAVERLY, INC.

Member Federal Reserve System

Member of Federal Deposit Insurance Corp.

Waverly, Virginia

IMPERIAL CASKET CO., INC.
Raleigh Division

J. T. MORRISS & SON, INC.
Funeral Directors

Phone: REgent 3-8511

PRINCE GEORGE ELECTRIC
COOPERATIVE

Waverly, Virginia
"Owned by Those We Serve"

A AND N MEN'S STORES
SAVE HERE
SHOES-SPORT GOODS
Outfitters FOR Work OR Play

Petersburg, Va.

BUILDERS SUPPLY COMPANY
OF PETERSBURG, INC.

"Everything to Build With"

Dial REgent 3-7822
222-232 N. Market St.

ALPERIN & SAUNDERS

Quality Furniture
Your General Electric Dealer
133-135 Poythress St.
Furniture Stoves
Floor Coverings

Hopewell, Va.

Fishing Tackle Athletic Supplies

TED CLARKE'S

Sporting Goods
Johnson Motors
Browning-Remington-Winchester

Hopewell, Va. Phone 5590
Arms - Ammo.

HOWERTON & WILLOUGHBY

Opticians and Jewelers
Eyeglasses - Watches
Diamonds - Jewelry

7 N. Sycamore Street
Petersburg, Va.

GEO. L. WILLIAMS MOTOR CO.
118 West Bank St.
Petersburg, Va.

Standard
Replacement
Parts

CHESTERFIELD HOTEL
And
DINING ROOM

Corner Broadway & Hopewell Sts.
Hopewell, Va.
Phones 2678 & 2936

We Specialize in Private Parties
Mary Janis, Prop.

KING BROTHERS
Electrical Contractors

234 E. Poythress
Phone 3344
Hopewell, Va.

Compliments
of

WAVERLY FURNITURE
COMPANY, INC.
Your Frigidaire Dealer
Waverly, Virginia

"On Our Fiftieth Anniversary"

HIGGINS BROTHERS

Air Dried Lumber

Waverly Virginia

Telephone 2304

Compliments

of

W. S. PEEBLES & CO.

Waverly Virginia

Compliments

of

HEDGEROW GRILL

Disputanta Virginia

Compliments

of

J. LEE THACKER

For an evening of

fine entertainment

visit

THE BLUE STAR DRIVE-IN

JAMES MAVOR

Jeweler and Optometrist
Watches, Diamonds, Jewelry
Silverware, Cut Glass
- Repairing A Specialty -
Phone 2209
East Main Street

J. A. Daniel, Prop. Phone 2381
DISPUTANTA MOTOR CO.
Auto Repairing Accessories
Day and Night Wrecker Service
Official Inspection Station
Gulf Service Station-Generators
Ignition-Genuine Ford Parts
Batteries-Starters
"Batteries Charged By
General Electric Fast Charger"
U. S. Route 460

Compliments
of

BINFORD TRADING CO.

Lake Binford

Newville Supply Co.
Disputanta, Virginia

General Merchandise

TRIANGLE ESSO STATION

Quality Meats - Groceries
Confections
Gas - Oil - Accessories

U. S. 460 at New Bohemia, Virginia

RE 1-5F2

Compliments
of

C. W. YANCY
Prince George Finance
Company

Disputanta Virginia

Compliments
of

FRANK J. SOUCEK

New Bohemia Virginia

F. L. BUREN

Dealer in
General Merchandise
Drugs of all Kinds

Prince George Virginia

Television - Radio
Servicing

J. W. SEBERA

Drive-in Service on Auto Radios
Prince George C. H.
RE 3-4188 Petg.

SPALDINGS
Prima Cover Girl

PARKERS SHOES
"For the Best in Footwear"
Hopewell Phone 5662

Phi Bates
American Gentleman

Seedsmen Phone 2191

HOPEWELL FEED & SEED CO.
High Grade Seeds
Seeds, Bulbs, Garden
and
Poultry Supplies
115 Poythress Street
Hopewell, Va.

BIRCHETT'S HATCHERY
Producers of Quality Chicks
Va. - U. S. Approved
Pullorum Clean
White Rocks - Barred Rocks
New Hampshire
Delaware Crosses
White Leghorns
Petersburg-Hopewell Rd.
Virginia

S P A RESTAURANT

Main Entrance

Fort Lee Virginia

Authorized Dealer
DU PONT REgent 3-9720
Paints "For Deliveries
As Quick As You Wish"
WALTER J. PARRISH
Corporation
13 South Sycamore St.
P. O. Box 603
Petersburg, Virginia
The Store That Has Everything
You Need To Do a Complete
Paint Job.

Compliments
of

WOOD'S DAIRY

Plant Area

Phone 2230 Hopewell, Va.

HERETICK FEED STORE
Hopewell, Va.
Phone 895
417 South Fifteenth Avenue
Feeds - Seeds - Fertilizer
Chicks-General Farm Supplies

Joseph M. Heretick
Leonard Kloske

111 E. Broadway
Hopewell, Va.

BAXTER'S
Jewelers -- Opticians

105 N. Sycamore St.
Petersburg, Va.

Compliments

of

FORD AGENCY

Phone: Hopewell 2354 107 West Poythress

Hopewell, Virginia

JIMMIE'S RESTAURANT

"Hopewell's Finest Foods"

Specializes in Seafood and Steaks Fountain Service

107 East Broadway
Hopewell, Virginia

Compliments

JONE'S WOODWORKING CO.

Phone 3535

424 South 15th Avenue Hopewell, Virginia

Prince George County's Home

for
Sales
Service

DUNNINGTON MOTOR COMPANY, INC.

Phones 864 & 865

Hopewell Virginia

KENT'S FURNITURE
COMPANY, Incorporated

"Dependable Furniture
Since 1897"

Petersburg, Virginia

Compliments of
J. W. ENOCHS

Building Materials Paints
Frigidaire Home Appliances
Hardware
Office & Store Warehouse
Phone 2663 Phone 2664

Hopewell, Virginia

ALDRIDGE'S

"The Store for Dad and the Lad"
Welcome to our New
and Larger Store
at
Broadway & Randolph Road
Hopewell, Virginia

LUBMAN'S

Ladies'- Men's- Boy's "Wear"

231-233 N . Sycamore Street
Phone REgent 3-9731
Petersburg, Virginia

Southsides Leading Furniture
Store

BUTTERWORTH'S

Hopewell Col. Hgts.
Phone 862 Phone RE 2-4256

Compliments of

GARFINKEL'S

Ladies ready-to-wear
and accessories

104 Broadway
Phone 840 Hopewell, Virginia

RUCKER - ROSENSTOCK

Southside Virginia's Leading
Department Store

Petersburg, Virginia

STANDARD - JAMES, INC.

"For Better Shoes"

124 North Sycamore Street
Petersburg, Virginia
Phone RE 3-7302

F. W. WOOLWORTH, CO.

106 East Broadway

Hopewell Virginia

WESTERN
AUTO
ASSOCIATE
STORE

242 East Broadway
Hopewell, Virginia

Compliments

of

VIRGINIA ATHLETIC SUPPLY COMPANY

7 Wythe Street Petersburg, Va.

Compliments
of

CHARLES LEONARD HARDWARE
Established 1845
20-22-24 West Bank Street
Petersburg, Virginia

ROY E. LONG
Prop.

Shoe Repairing . . Specializing In
Invisible Half Soling
All Work Guaranteed
Standard-James

Shoe Repair Dept. Phone
RE 2-7961

Compliments

of

A & B RESTAURANT
Petersburg, Virginia

Diamonds -- Watches -- Jewelry
Silverware China
Engraving ------ Repairing
ROBERT H. JOEL
Jeweler and Silversmith
223 Broadway --- Hopewell, Va.
Telephone 2848 Since 1925

GRANT'S

Known for Values

241 Broadway
Hopewell, Virginia

FLOWERS

A.G. Smith & Sons
FLORISTS.

Flowerphone REgent 2-6111 1620 Dupuy Road

Osage Farm Petersburg, Virginia
Downtown Office: 32 E. Washington St., Hours 3 to 9 P. M.

DRINK

Coca-Cola

IN BOTTLES

Petersburg Coca-Cola Bottling Works, Inc.

MASTER CHEVROLET SALES, INC.

Chevrolet Cadillac

29 E. Bank Street Telephone RE 2-8222

Petersburg, Virginia

Band Instruments
Pan-American . Conn . Buescher . Holton
Ask About Our "Student Rental-Purchase Plan"

America's Finest Pianos
Knabe . Geo . Steck . Lester . Gulbransen . Sterling
--Also Guaranteed Used Pianos--

BRISTOW MUSIC CO.

14 Franklin Street
Petersburg, Virginia

Petersburg

Phone
Feed and Seed
REgent 3-7333
Feeds and Seeds
Hardware

One Stop Shopping Center
Short Market & Old Streets

RITCHIE

for

"Down on the Corner"

Virginia

Phone
Hardware
REgent 3-6633
Appliances
Baby Chicks

Compliments of

HEATH & PARSONS FEED COMPANY, INC.

Manufacturers of Poultry, Hog and Dairy Feeds
Distributors of
Purina Chows-Pioneer Dairy Feeds-Hay and Grain
Petersburg, Virginia

'An apple for teacher' does get results...

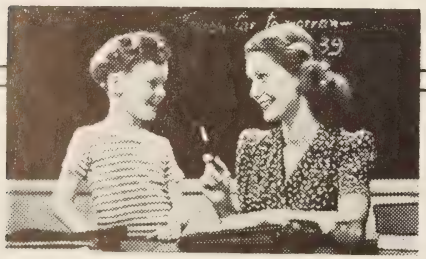

..but it's your savings that will smooth your path when those care-free schooldays are o'er
$1 or more opens your account

SAVINGS AND LOAN INSURANCE CORPORATION
SAFETY OF YOUR SAVINGS
INSURED
UP TO 10,000

First Federal Savings & Loan Association of Hopewell
112 Main Street

"I'M HELPING MAKE FUTURE JOBS FOR YOU!"

"Did you know that VEPCO maintains an Industrial Development department to encourage good, growing industries to locate in your state? This means more jobs and opportunity for youth, when they're ready!"

VIRGINIA ELECTRIC AND POWER COMPANY

Compliments of

C. F. LAUTERBACH'S SONS
Jewelers and Silversmiths
Since 1877

122 N. Sycamore St.
Phone RE 2-7802
Petersburg, Virginia

Petersburg, Va.

Telephone REgent 2-5555

SPERO'S

"The Store of Fashion"

Let Us Be Your Stationers

POWELL-COLE STATIONERY
CO., INC.,
11 N. Sycamore Street
Petersburg, Virginia
"Everything for the Office"
and Artist Supplies
Agents-The Underwood Corp.
Typewriters-Adding Machines
Supplies

Compliments
of
DANCY BARBER SHOP
Petersburg, Virginia

HOPEWELL STUDIO

Hopewell's Most Modern Studio
Portraits Commercial
Weddings Aerial Photos
"One day film service"

227 Hopewell St. Phone-5050

Compliments of

F. W. PHIPPS, JR., Manager

Personal Finance Company

of Hopewell

Phone RE 2-3051

ACME TIRE AND BATTERY CO.
M. C. Sheffield
Distributors for
Dunlop Gold Cup Tires and Tubes
Willard Batteries
Radiator Repairs
229 N. Market St. Petersburg, Va.
We Give Road Service Anywhere,
Anytime

Compliments of

WALNUT HILL HARDWARE CO.

2010 S. Sycamore Street

Petersburg, Virginia

DAVIS CANDY COMPANY

Wholesale Confections
& Tobaccos

Hopewell, Virginia

105 S. 15th Ave. Telephone 2188

RANDOLPH MOTORS INC.

Dodge-Plymouth

Hopewell, Va.

Phone 2000

CLARK & PRITCHARD

CLOTHIERS

209 E. Broadway Hopewell, Va.

ELMO'S BAR-B-QUE

Pit Cooked Bar-b-que

Petersburg-Hopewell Highway

Route 1, Hopewell, Virginia

Compliments

SOWERS HARDWARE

Phone 846 Hopewell

Compliments

COOK'S INC.

Hopewell's Leading

Department Store

Expert Auto and oxy-acetylene
Farm Machinery Repairs
& Electric Welding

KVETKO'S SERVICE
G. J. Kvetko, Jr., Prop.

Bus. Phone 2383
Res. Phone 2264

Disputanta, Va.

Compliments of

C. S. SWINEFORD

General Merchandise

Disputanta, Va.

Phone 2240 Res. Phone 2345

S. Sycamore St. Ext. at Crater Road
Petersburg, Virginia

THE MONUMENT
MOBILGAS STATION

Tires - Batteries
Accessories - Seat Covers
Expert Lubrication
Henry S. Brigstock
Prop.
Phone RE-2-3961

For Shoes In Hopewell
try

THE GLOBE SHOE STORE

Cor. Main and Poythress Street
Enna - Jetticks, Freeman
and Acrobat Shoes
For Men Women and Children

COLONIAL DRIVE - INN

Fountain and Food Specialist

"Enjoy Your Food Ordered
The Tele-Service Way"

Route 460 East of Petersburg,
Virginia

Compliments of

SINGER SEWING MACHINE
CENTER

255 Broadway Phone 5707

Hopewell, Virginia

Compliments of

BUILDERS SUPPLY CO.
OF HOPEWELL

903 City Pt. Road
Hopewell, Virginia

Phone 5615

BOOSTERS

SEARS SHOE STORE

HOPEWELL SUPPLY CO.

LADIES TOGGERY

HARRY W. BOOZ

LEFT TO RIGHT

1. '54 Junior-Senior Prom
2. Strutting
3. We made two points
4. THINKING!!
5. Posing
6. What do you want
7. Bashful
8. Waiting for Lunch
9. Florence's Pet
10. Seniors !! ?!
11. B'dog if I see any bug.

Prince George Alma Mater

Tune: "How Can I Leave Thee"

Prince George we love but thee,
Faithful and true we'll be.
Friendly to all in need
Of a good deed.
To Prince George we do bow,
Of Prince George we are proud.
We love our colors bright
Green, Gold and White.

Now and forever
Dim though our paths may be,
Always remembering
Our pledge to thee.
Never to be so proud
Smile through our hopes and fears
Prince George we're true to you
Down through the years.

Lyrics-- Judy Sandstrom - Class of '59
Patricia Sullivan - Class of '55

LEFT TO RIGHT

1. What a dream?
2. Cloak and dagger
3. Don't get excited
4. What's up Doc?
5. Miss 1958
6. Who's Who?
7. Cuties
8. Waiting for-------?
9. Our softball team loafs
10. Three cheers
11. Bathing Beauty
12. Isn't it 3:05 yet?
13. Lillie and the wolves

"The people we couldn't do without"
Our efficient cafeteria help with Mrs. Williams, Assistant Manager; and Mrs. Dunbar, Manager.

Thanks to our school board for providing us with such wonderful transportation to and from school, and for the capable people who drive our busses.

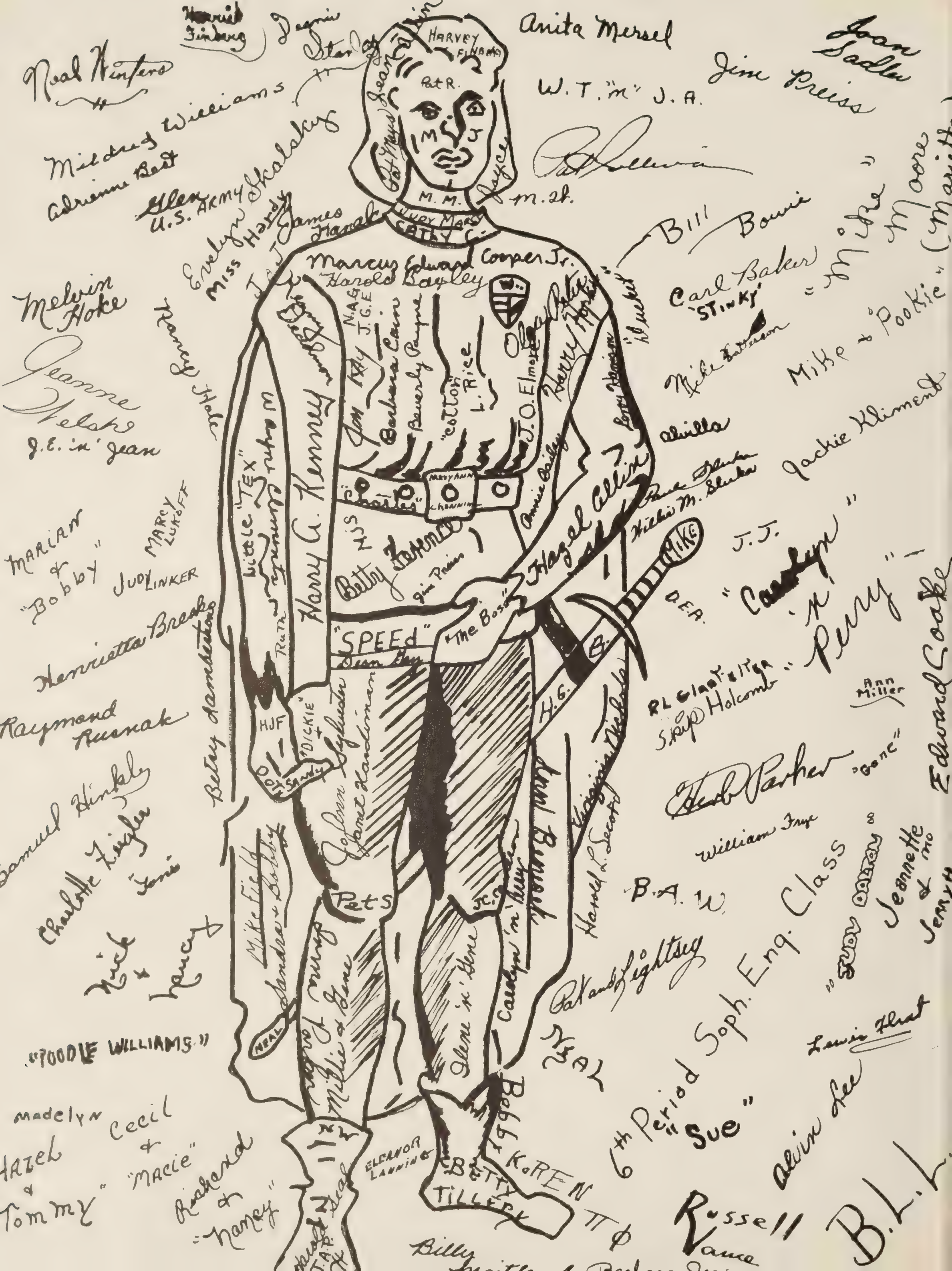

Anita Mersel
Joan Sadler
Jim Preiss
W.T. "n" J.A.
Neal Winters
Mildred Williams
Adrienne Bart
Glen U.S. ARMY
Evelyn Hardy
Melvin Hoke
Jeanne Nelson
J.E. 'n' Jean
Marcus Edward Cooper Jr.
Harold Bayley
Barbara Cain
Beverly Payne
"cotton"
L. Rice
J.O. Elmore
Harry Hopkins
Carl Baker "STINKY"
Mike Patterson
Mike + "Pookie"
Jackie Kliment
Mike "n" Moore
MARIAN & "Bobby"
MARCY LUKOFF
JUDY LINKER
Henrietta Breaks
Raymond Rusnak
Samuel Hinkley
Charlotte Ziegler
"Little Tex"
Harry G. Kenney
"Charles"
Betty Farence
"SPEEd"
"The Boss"
Hazel Collins
"Mike"
J.J.
D.E.A.
"Carolyn" "n" "Perry"
Edward Cooke
Ann Miller
Skip Holcomb
Herb Parker
"Gone"
William Frye
B.A.W.
6th Period Soph. Eng. Class
Jeannette & JERRY
Lewis Hurt
Alvin Lee
"Sue"
NEAL
Pat and Lightsey
Carolyn 'n' Henry
Ilene 'n' Gene
Millie & Gene
Pets
Mike Field
HJF
"Dickie"
Nick & Nancy
"POODLE WILLIAMS"
Madelyn
Cecil & "Macie"
Hazel & Tommy
Richard & "Nancy"
ELEANOR LANNING
BETTY TILLERY
KOREN
Bobby
Russell Vance
B.L.L.
Billy

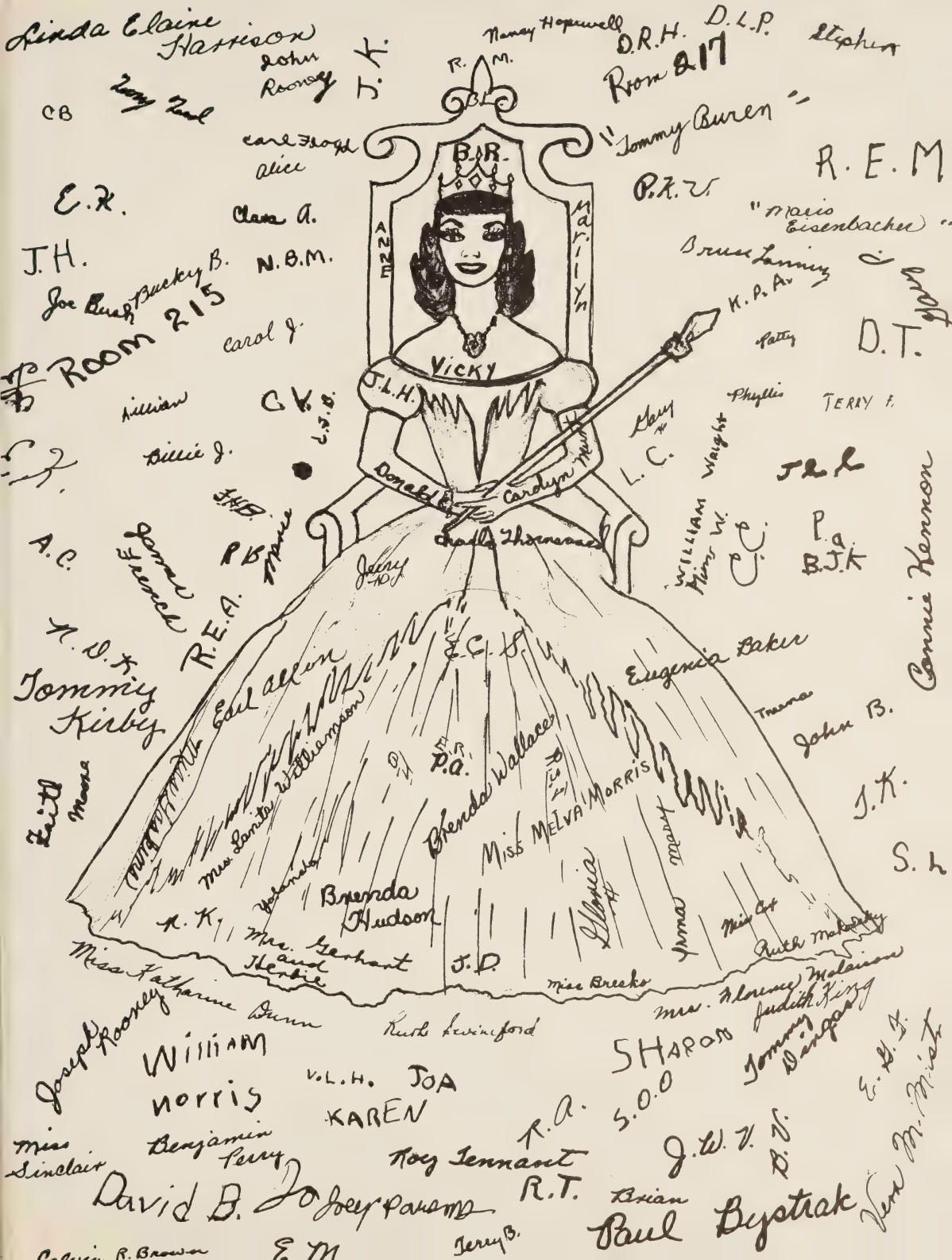
Linda Elaine Harrison
John Rooney
Nancy Hopewell
D.R.H.
D.L.P.
Stephen
Room 217
R.M.
CB
"Tommy Buren"
Carol Flood
Alice
B.R.
R.E.M
E.K.
Clara A.
P.K.V.
"Mario Eisenbacher"
J.H.
N.B.M.
Bruce Lanning
Joe Burg
Bucky B.
K.P.A.
Room 215
carol J.
Patty
D.T.
ANNE
Marilyn
Vicky
J.L.H.
Phyllis
TERRY F.
Billie J.
L.C.
Donald
Carolyn
WILLIAM
Wayne
Connie Hannon
A.C.
R.E.A.
Tommy Kirby
Eugenia Baker
John B.
Brenda Wallace
Miss MELVA MORRIS
Mrs. Sonita Williamson
Brenda Hudson
Mrs. Gerhart
Miss Katherine Dunn
Ruth Levingford
Mrs. Blenny Melanson
Judith Kirby
Tommy Dingman
Joseph Rooney
William Morris
KAREN
SHARON
Miss Sinclair
Benjamin Perry
Roy Tennant
David B.
Joey Parsons
Brian
Paul Bystrak
Calvin R. Brown

the Peerage Progress

Ann Berwick
Editor

Ed Cooper

Pat Sullivan

Ilene Ingram
Business Manager

JoAnn Sylvester
M.

Barbara Jean Preice

Judy Dalton

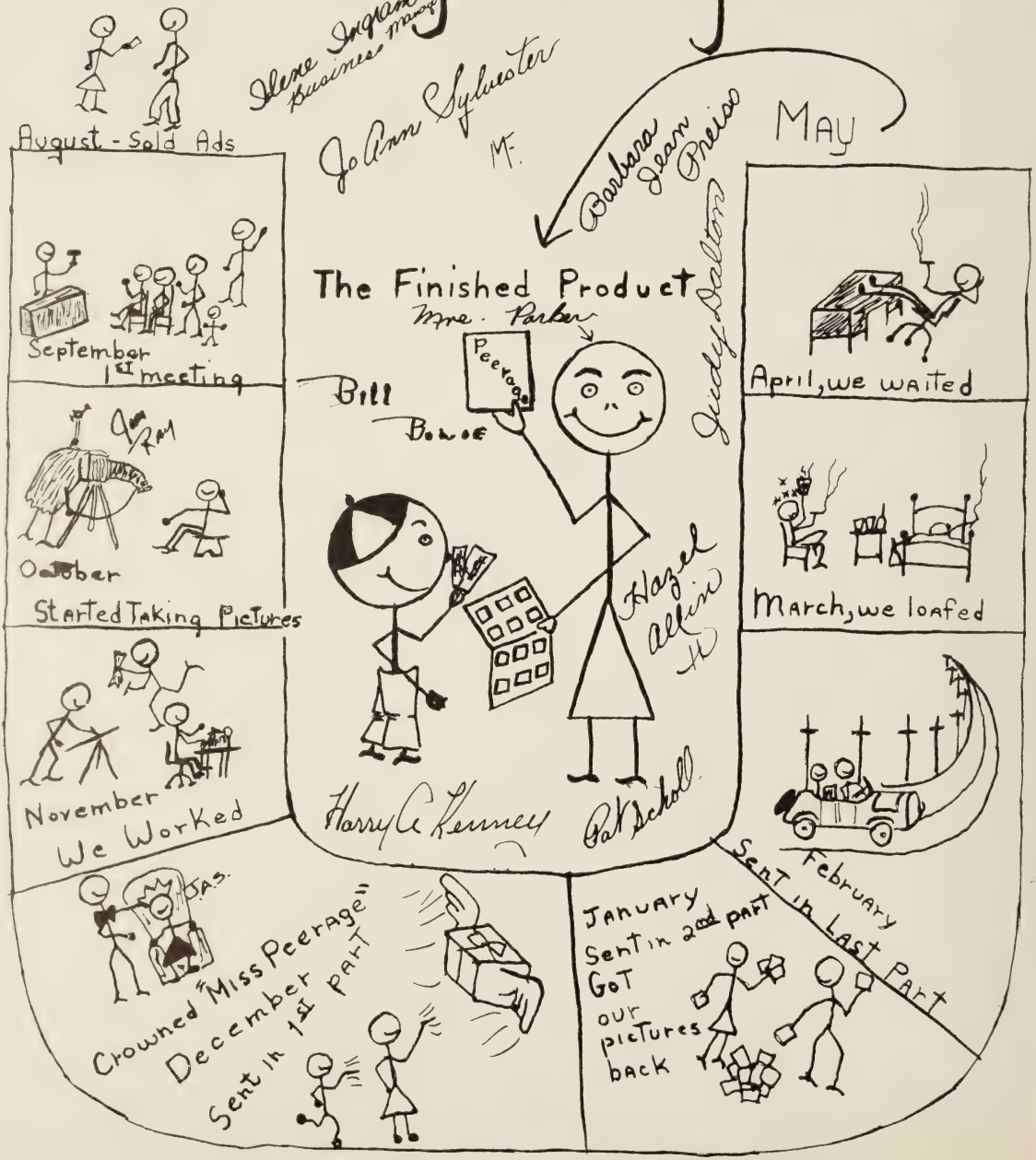

THE LIBRARY OF VIRGINIA
1000842639

COVER BY
MYERS